



Whitfield Road, Potton, SG19 2FS  
GUIDE PRICE £525,000 - £550,000

 4  2  2  B

LATCHAM ———  
————— DOWLING

ESTATE AGENTS



\*\*\*CHAIN FREE\*\*\*

\*\*GUIDE PRICE £525,000 - £550,000\*\*

Latcham Dowling are delighted to offer for sale this exceptional four bedroomed executive detached family home. The home was built by "Mulberry homes" and still is within its builder's warranty period. It offers great accommodation throughout. There is an entrance hall, 21' lounge, 27' fully fitted kitchen/Family room which is the real entertaining "Hub" of the home, utility room and a WC completes the downstairs. Upstairs there is a galleried landing, Bedroom one is 12'9 and has an En suite. Bedroom two is also a great double. There are two further bedrooms as well as a family bathroom. Outside there is driveway that has parking for three cars and has a wall mounted electric car charger and this in turn leads to a n oversize garage. The home is offered in "show house" condition and had many upgrades at the time of purchase.

The property is situated on the Southwestern edge of the market Town of Potton. Within a very short walk you are in the countryside and in particular Pegnut woods with its abundance of footpaths including one that goes around the back of the John O Gaunt Golf Course that in turn leads to the picturesque village of Sutton. Potton is situated approximately 3 miles from both Sandy and Biggleswade train stations that run into London St Pancras and make this home ideal for those that need to commute. Potton has many amenities a few of which are- Doctors Surgery, Shops, Butchers, Hardware store, numerous eateries and pubs, Library, two schools and several nurseries. It is also situated approximately 2 miles from the RSPB headquarters which also offers wonderful walks. There is a Coop Store located within a short walk which will be ideal for all those essentials.

Entrance

Entrance Hall

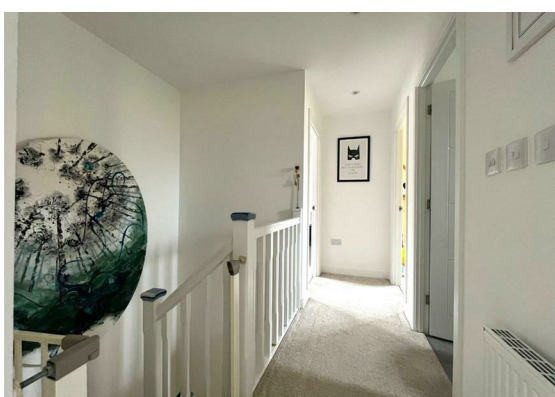



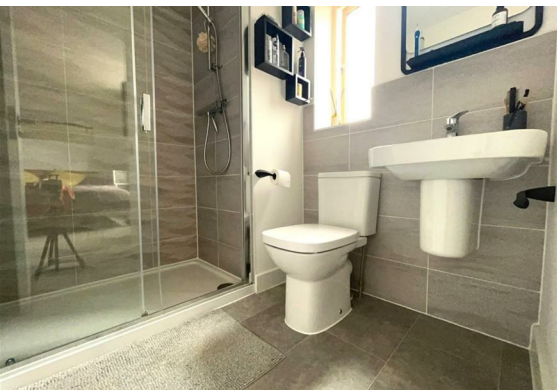

**Wc**

**Lounge**

21' x 10'8 (6.40m x 3.25m)

**Kitchen/Family Area**

27'6 11'9 (8.38m 3.58m)

**Family Area**

14'8 x 12' (4.47m x 3.66m)

**Kitchen Area**

12'8 x 10'8 (3.86m x 3.25m)

**Utility Room**

6'6 x 6 (1.98m x 1.83m)

**First Floor**

**Landing**

**Bedroom One**

12'9 x 12'7 (3.89m x 3.84m)

**En Suite**

**Bedroom Two**

11 x 10'4 (3.35m x 3.15m)

**Bedroom Three**

12' x 8' (3.66m x 2.44m)

**Bedroom Four**

10'4 x 10'3 (3.15m x 3.12m)

**Family Bathroom**

7'3 x 6'7 (2.21m x 2.01m)

**Outside**

**Rear Garden**

**Front Garden**

**Garage**



GROUND FLOOR  
674 sq.ft. (62.6 sq.m.) approx.

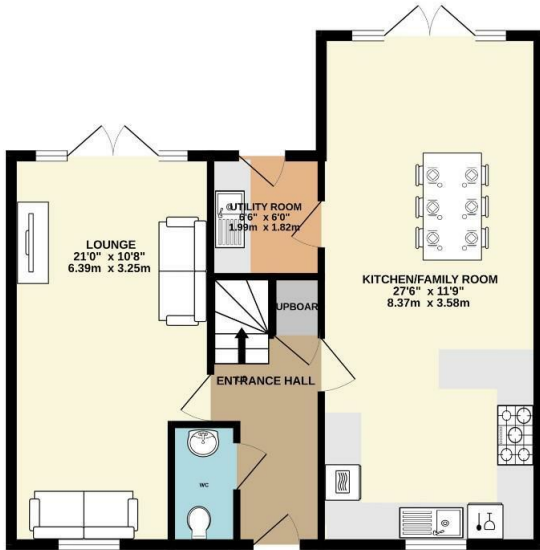

1ST FLOOR  
656 sq.ft. (61.0 sq.m.) approx.

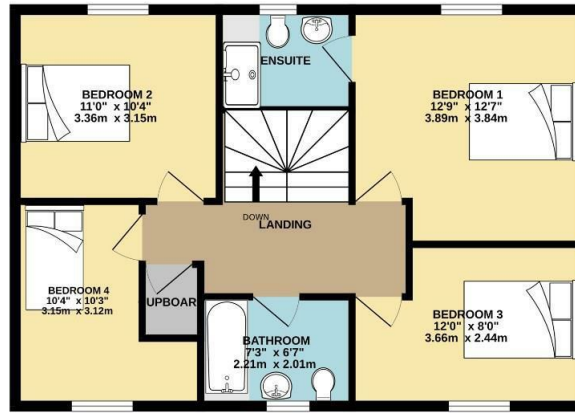

TOTAL FLOOR AREA: 1330 sq.ft. (123.6 sq.m.) approx.

Whilst every attempt has been made to ensure the accuracy of the floorplan contained here, measurements of doors, windows, rooms and any other items are approximate and no responsibility is taken for any error, omission or mis-statement. This plan is for illustrative purposes only and should be used as such by any prospective purchaser. The services, systems and appliances shown have not been tested and no guarantee as to their operability or efficiency can be given.  
Made with Metropix ©2023

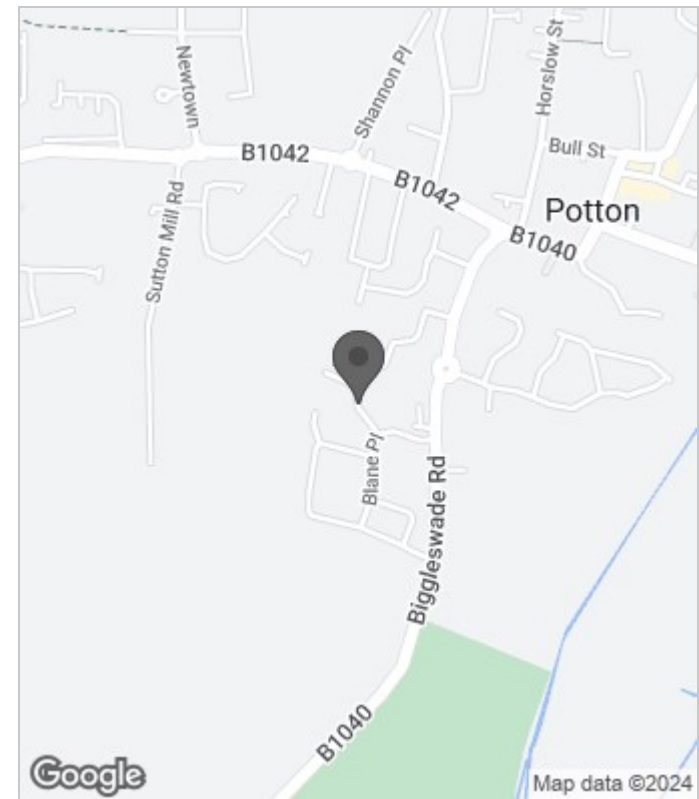

Energy Efficiency Rating		
	Current	Potential
Very energy efficient - lower running costs		
(92 plus) <b>A</b>		<b>93</b>
(81-91) <b>B</b>	<b>84</b>	
(69-80) <b>C</b>		
(55-68) <b>D</b>		
(39-54) <b>E</b>		
(21-38) <b>F</b>		
(1-20) <b>G</b>		
Not energy efficient - higher running costs		
<b>England &amp; Wales</b>	EU Directive 2002/91/EC	

These particulars, whilst believed to be accurate are set out as a general outline only for guidance and do not constitute any part of an offer or contract. Intending purchasers should not rely on them as statements of representation of fact, but must satisfy themselves by inspection or otherwise as to their accuracy. No person in this firm's employment has the authority to make or give any representation or warranty in respect of the property.