





Property Webb
At the HEART of your move

West Holmes Road, Broxburn, EH52

Offers Over £320,000

 4  3  2



Modern in design throughout, this 4/5 bedroom & 2 reception detached executive home carefully adopts an abundance of free-flowing family living space that is bathed in natural light. Boasting a large South facing garden with driveway parking, set within an highly sought after development, this impressive home caters to every need for today's modern family.

Ideally placed for commuting to both Edinburgh & Glasgow as well as being surrounded by local play parks, country walks and cycle paths making it a great area to raise a family. Viewings being booked now, so don't miss out & contact us on 01506 637553 or info@property-webb.co.uk to book your viewing slot.

 01506 637553

 info@property-webb.co.uk

 www.property-webb.co.uk

 71 South Bridge St, Bathgate, EH48 1TJ



Property Webb
At the HEART of your move

Key Features

- Impressive Detached Executive Villa
- Sophisticated Living Space
- Versatile Study/Fifth Bedroom
- Three Further Bedrooms
- Sunny South Facing Rear Garden
- Highly Desirable Development
- Stunning Expansive Kitchen/Dining Room
- Immaculate Master Bedroom & En-Suite
- Modern Family Bathroom & Guest Cloakroom
- Front Driveway

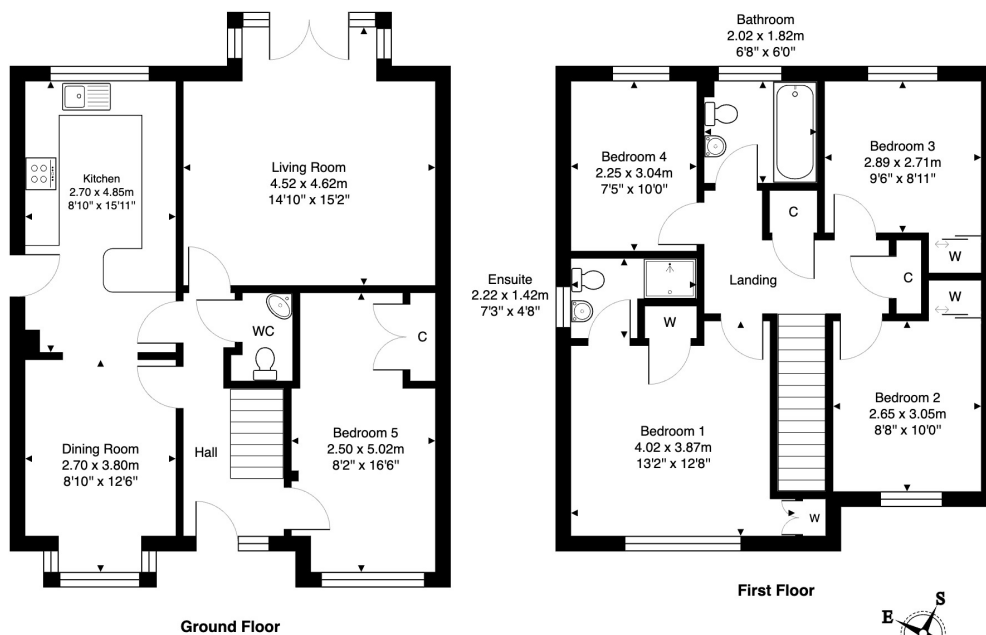

10, West Holmes Road, Broxburn, EH52 5NH

Total Area: 122.4 m² ... 1317 ft²

All measurements are approximate and for display purposes only

01506 637553

info@property-webb-co.uk

www.property-webb.co.uk



71 South Bridge St, Bathgate, EH48 1TU