

## 9 The Layne

Elmer, Middleton-On-Sea, PO22 6JL

IMMACULATE SPACIOUS DETACHED FAMILY HOME ON PRIVATE ESTATE. The ground-floor accommodation includes: good-sized entrance hall; stylish fitted kitchen / breakfast room with extractor unit, dishwasher and access door to side of property; spacious living room with log-burner, separate dining area and sliding doors opening onto the generous family room with additional dining and seating areas plus patio doors to the rear garden; utility room; shower-room. Upstairs the main bedroom suite includes bedroom with a range of built-in wardrobes, ensuite shower room and doors to balcony; three further double bedrooms, with bedroom 4 also benefitting from balcony access; family bathroom with rain-shower over bath, hand-held shower and double basins. Outside to the front there is parking for three cars on the gravelled driveway. The rear garden can be accessed via gates to either side of the property with good-sized area of lawn, patio, mature shrub borders and raised flower-bed. Situated close to Middleton-On-Sea with local amenities, shops, schools, beach and bus routes. Private estate fees approximately £260.00 per annum. EPC – D. Council Tax Band - F. Tenure – freehold.

**£700,000**

# 9 The Layne

Elmer, Middleton-On-Sea, PO22 6JL



- Detached house
- Living room
- Utility room
- Close to shops, schools, amenities, beach & bus routes
- 4 double bedrooms
- Dining room
- Family bathroom, shower room & ensuite
- Kitchen / breakfast room
- Family room
- Gardens, driveway & parking

## Entrance hall

8'3" x 14'0" (2.52 x 4.28)

## Kitchen

9'10" x 16'0" (3.01 x 4.90)

## Living room

19'10" x 15'5" (6.05 x 4.72)

## Dining room

8'0" x 15'4" (2.46 x 4.68)

## Family room

24'3" x 12'11" (7.40 x 3.94 )

## Utility room

8'2" x 8'9" (2.50 x 2.69)

## Shower room

8'0" x 6'0" (2.44 x 1.83)

## Bedroom 1

16'3" x 11'7" (4.96 x 3.54)

## Ensuite

4'11" x 3'11" (1.51 x 1.20)

## Bedroom 2

11'1" x 11'7" (3.39 x 3.54)

## Bedroom 3

10'3" x 12'6" (3.14 x 3.82)

## Bedroom 4

8'7" x 12'7" (2.62 x 3.85)

## Bathroom

6'4" x 11'8" (1.94 x 3.56)

## Balcony

28'11" x 3'10" (8.83 x 1.17)



## Directions







Floor Plan

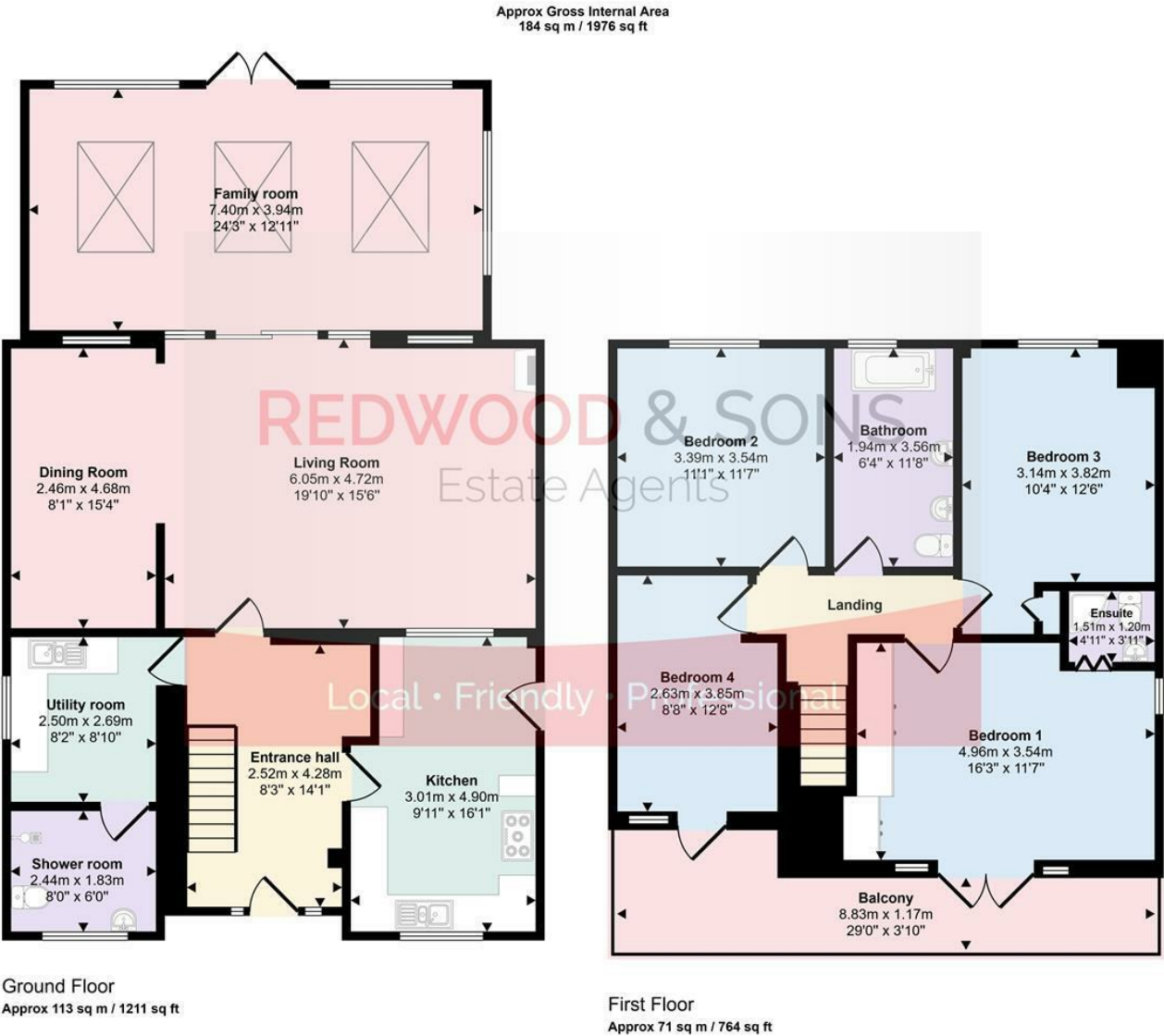

This floorplan is only for illustrative purposes and is not to scale. Measurements of rooms, doors, windows, and any items are approximate and no responsibility is taken for any error, omission or mis-statement. Icons of items such as bathroom suites are representations only and may not look like the real items. Made with Made Snappy 360.

These particulars, whilst believed to be accurate are set out as a general outline only for guidance and do not constitute any part of an offer or contract. Intending purchasers should not rely on them as statements of representation of fact, but must satisfy themselves by inspection or otherwise as to their accuracy. No person in this firms employment has the authority to make or give any representation or warranty in respect of the property.

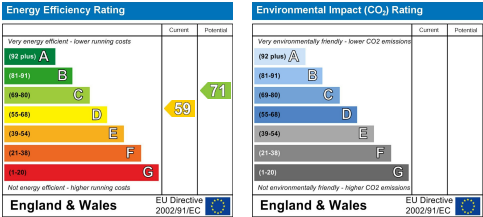

36 Barnham Road, Barnham, West Sussex, PO22 0ES  
01243 551122 office@redwoodandsons.co.uk https://www.redwoodandsons.co.uk

## Reviews

Simon and Philippa were amazing, sold my property to completion in just under six weeks start to finish, very easy to communicate with always listened and gave very good advice. If you are selling your property or buying a new one these are the people you need to contact in the first instance you won't be disappointed.. Very happy customer thank you Simon and Philippa.

*by Diana Collins (Vendor)*

Simon and Philippa were so helpful throughout! Buying our house with Redwood and Sons made the scary process of being a first time buyer easy and stress free. Simon was always at the end of the phone and helped with any questions we had. Would definitely recommend to anyone.

*by Maisy (Buyer)*

Honest and open service. Knowledgeable and informative, very helpful in every aspect of the purchase. I would thoroughly recommend Simon and Philippa.

*by Mark Garaty (Buyer)*

Highly recommend Redwood & Sons. Simon and Philippa were very helpful, always returned calls and sorted any issues promptly. Thank you to both of them.

*by Mrs A (Buyer)*

Redwood & Sons were nothing short of spectacular. Excellent communication and genuine care. The team kept me informed all the way. I highly recommend Redwood & Sons, it doesn't matter where your property is, these guys are the best out there to sell it for you. With other Estate Agents, you have to do the chasing but not with Redwood & Sons, they were superb. I knew I was in safe hands. Thank you team Redwood & Sons, I am truly grateful.

*by Mr B (Vendor)*

Clear and rational explanation of recommended selling price. Swift, attractive and accurate production of comprehensive details for prospective buyers. Immediate accompanied viewings and sale completed within three months! Thank you very much - I couldn't have asked for better service.

*by Jane R (Vendor)*

Simon and Philippa were great!! Buying our house with Redwood and Sons was great, Simon was always at the end of the phone and helped with any questions we had. We first called about another property but Simon had a better one which was perfect for us and managed to get a viewing lined up almost straight away. Buying within the Stamp Duty holiday was stressful but made easier by the service provided from Redwood and Sons. We are now in our forever home but if we do decide to move in the future we will be knocking on Redwood and Sons door. Would most definitely recommend to anyone.

*by Jamie & Rachel (Buyer)*