

Location:

Acton Park is on your doorstep as well as all of Churchfield Road's independent cafes, shops and restaurants. David Lloyd racket and sports club is a brief walk and the transport links into various parts of London are unrivalled with the recently opened Elizabeth Line and Central Line close by and Acton Central

Key points:

- Two/three bedrooms
- Mid-terraced
- Circa 1,278 sq.ft
- 58ft rear garden

Do Better:

Acton
lettings@astonrowe.co.uk

57-59 Churchfield Road,
Acton, London, W3 6AY

020 8992 3600

Aston Rowe

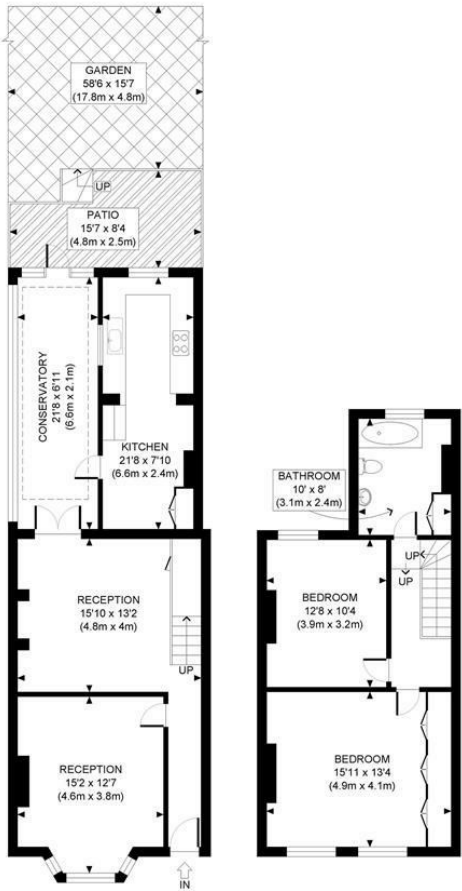

GROUND FLOOR
GROSS INTERNAL
FLOOR AREA 774 SQ FT

FIRST FLOOR
GROSS INTERNAL
FLOOR AREA 504 SQ FT

APPROX. GROSS INTERNAL FLOOR AREA: 1278 SQ FT/ 119 SQM

PROPERTY PHOTO PLANS.CO.UK
ONE STOP SHOP FOR PROPERTY MARKETING

This plan is for illustrative purposes only and should be used as such by any prospective client. Whilst every attempt has been made to ensure the accuracy of the Floor Plan contained here, measurements of the doors, windows, rooms and any other items are approximate and no responsibility is taken for any errors, omissions, or misstatement. The services, systems and appliances shown have not been tested and no guarantee as to the operability or efficiency can be given.

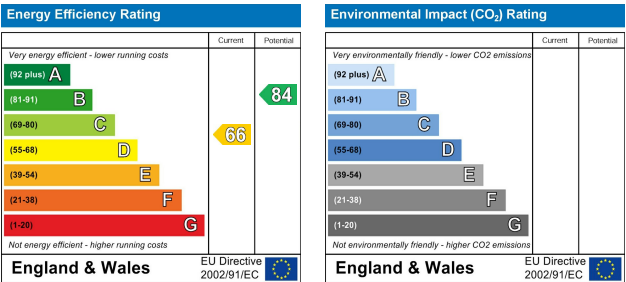

To Let: £3,200 Per Month
Shakespeare Road, London W3 6SN

- 1 Reception Rooms
- 3 Bedrooms
- 1 Bathrooms

The current tenant says:

Currently undergoing refurbishment, positioned on one of Acton's most popular roads is this charming mid-terraced home, circa 1,278 Sq', which offers the new owner the potential to extend and modernise throughout. The ground floor comprises of two reception rooms, large eat-in-kitchen and conservatory extension, with offers access out to a large 58ft private garden. The first floor offers two good sized double and a family bathroom.

Acton Park is on your doorstep as well as all of Churchfield Road's independent cafes, shops and restaurants. David Lloyd racket and sports club is a brief walk and the transport links into various parts of London are unrivalled with the recently opened Elizabeth Line and Central Line close by and Acton Central (for the London Overground) only a two minute walk away.

What's better:

A charming mid-terraced home, located in the heart of Poets Corner.

