

Holland Road

Holland Park, W14

£3,000 pcm

RIGBY & MARCHANT

Holland Road

Holland Park, W14

A well proportioned third floor apartment (no lift) in this period building overlooking a beautiful private communal garden offering leafy views is available to let in Holland Park. The apartment comprises of a large reception room, a separate fitted kitchen, generous master bedroom and second double bedroom.

The property is located in the Royal Borough of Kensington & Chelsea and moments away of the bars, restaurants and amenities of Kensington Olympia, Kensington High Street and Holland Park.

Council Tax band: TBD

Tenure: Leasehold

EPC Energy Efficiency Rating: D

EPC Environmental Impact Rating: E

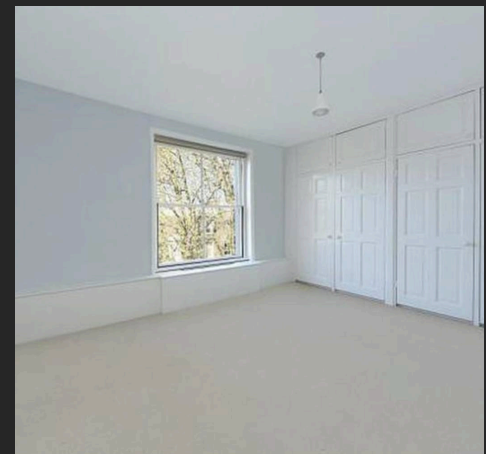
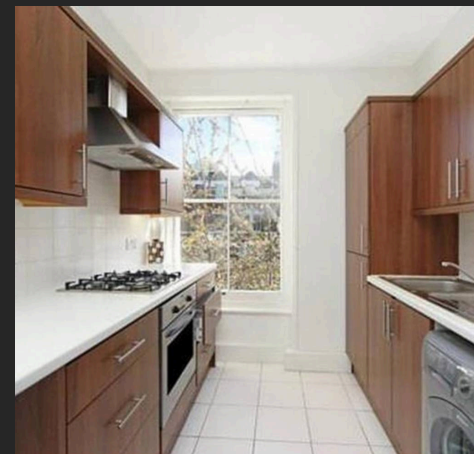
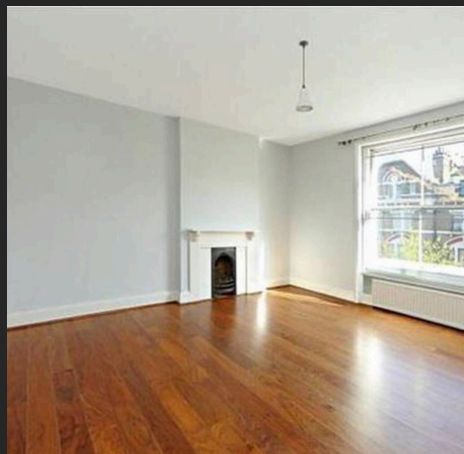

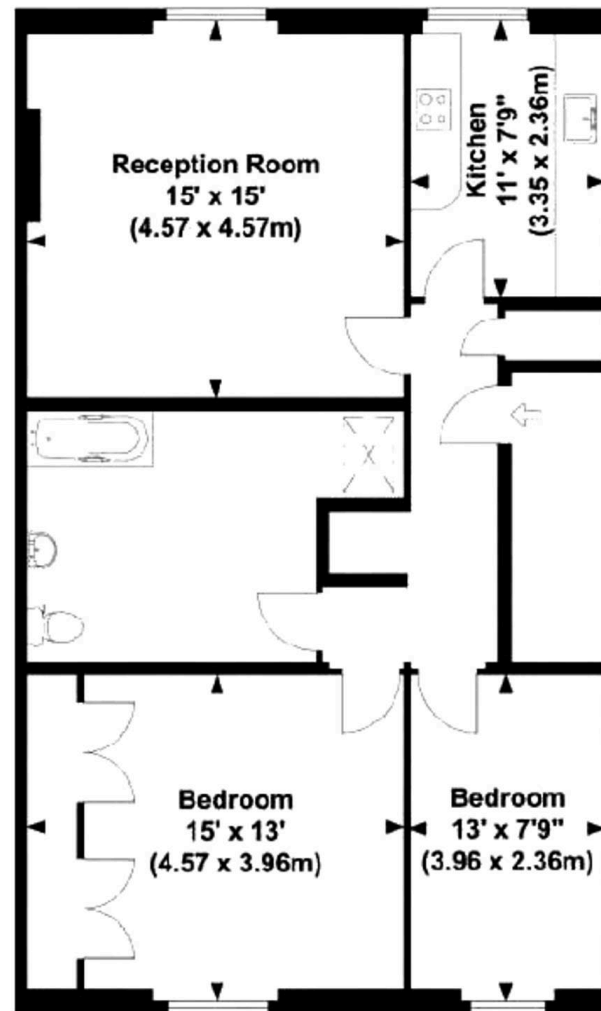

SECOND FLOOR

Holland Road

APPROX. GROSS INTERNAL FLOOR AREA 828 SQ FT / 77 SQ M



Rigby & Marchant

115 Westbourne Studios 242 Acklam Road, London - W10 5JJ

020 7221 7210

lettings@rigbyandmarchant.co.uk

www.rigbyandmarchant.co.uk/

RIGBY &
MARCHANT