

Bath - 4 York Mews, London Road BA1 6FG  
Freehold Semi-Detached Residential House Investment



**BLUE ALPINE**

PROPERTY CONSULTANTS





# Bath - 4 York Mews, London Road BA1 6FG

## Freehold Semi-Detached Residential House Investment



### Investment Consideration:

- Purchase Price: £400,000
- Vacant possession
- VAT is NOT applicable to this property
- Comprises new-build in 2019 residential house
- Provides 2 bedrooms, 1.5 bath and open plan kitchen/living
- Benefits from large rear garden and undercroft storage
- Situated within 2 min walk from Morrisons Superstore and 1.3 miles (15 min drive) from Bath Train station



# Bath - 4 York Mews, London Road BA1 6FG

## Freehold Semi-Detached Residential House Investment



### Property Description:

Comprises new-build in 2019 semi-detached house arranged as a ground floor open plan kitchen/living room with single toilet. First floor provides 2 large bedrooms and bathroom/wc. The property benefits from undercroft storage area and provides the following accommodation and dimensions:

**Ground Floor:** Open plan kitchen/living room, wc

**First Floor:** 2 bedrooms, bathroom/wc

**Undercroft:** Ancillary, storage

**Total Ground/First Floor GIA:** 70 sq m (753 sq ft)

**Additional Undercroft Storage:** 44 sq m (474 sq ft)

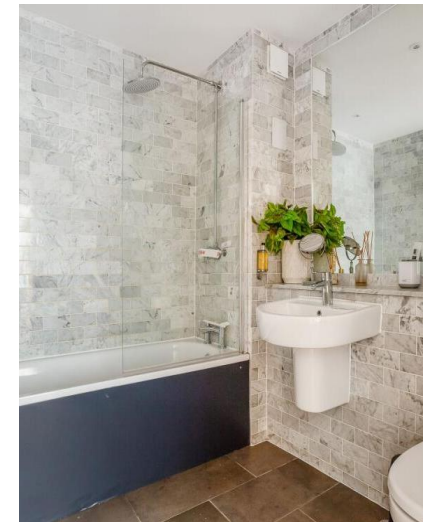



# Bath - 4 York Mews, London Road BA1 6FG

## Freehold Semi-Detached Residential House Investment



### Location:

Bath is an affluent and attractive City located 13 miles south-east of Bristol. It is the largest City in Somerset. The City is a designated World Heritage Site, and a popular tourist destination famous for its ancient Roman Baths and its Georgian architecture. The City is well served by the A4, A36 & A46 which provides access to the M4 (J18) approximately 8 miles to the north. Bath Spa Rail Station provides regular services to London Paddington (1 hr 22 mins) and Bristol Temple Meads (12 mins) amongst many other destinations. The property is situated within 2 min walk from Morrisons Superstore and 1.3 miles (15 min drive) from Bath Train station.

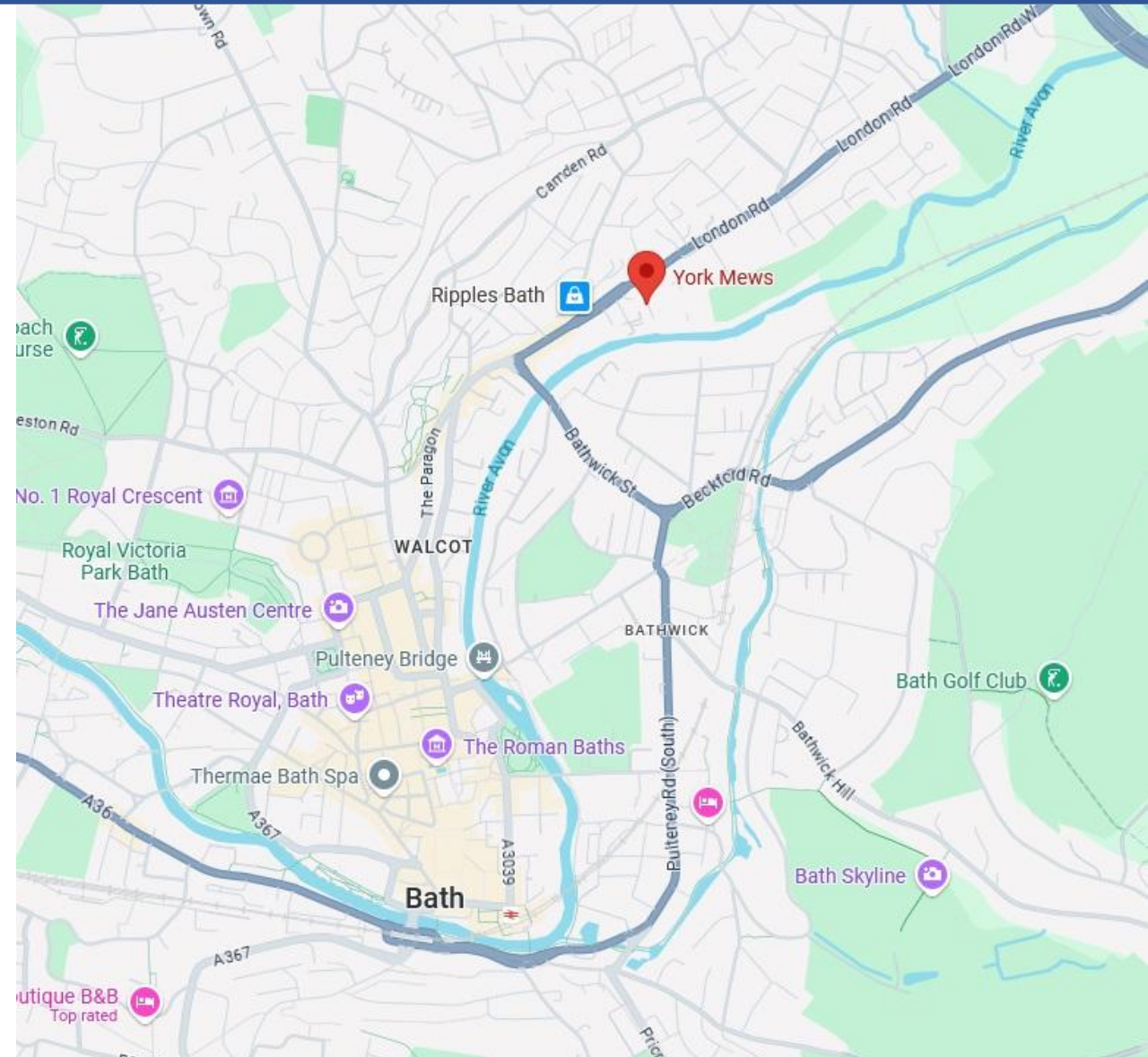

# Bath - 4 York Mews, London Road BA1 6FG

## Freehold Semi-Detached Residential House Investment

### Contacts:

For further information or to schedule a viewing, please contact Joseph Bachman or Sam Georgev.



Joseph Bachman – COO  
M: +44(0)77236 19270  
E: joseph@bluealpine.com



Sam Georgev – VP Sales & Lettings  
M: +44(0)75545 57088  
E: sam@bluealpine.com



### Address:

Blue Alpine Partners Limited  
Trading Address: 54 Welbeck Street, Marylebone, London W1G 9XZ  
Registered Address: Suite 115, Devonshire House, Manor Way, Borehamwood, Hertfordshire, WD6 1QQ

**Disclaimer:** Blue Alpine Partners prepares sales and letting particulars diligently and all reasonable steps are taken to ensure that they are correct. Neither a seller nor a landlord nor Blue Alpine Partners will, however, be under any liability to any purchaser or tenant or prospective purchaser or tenant in respect of them. If a property is unoccupied, Blue Alpine Partners may not have all the information required by a prospective purchaser or tenant in its possession, may not be able to obtain it and may not be able to verify all the information which it does hold. Prospective purchasers should make their own investigations before finalising any agreement to purchase or lease.