

Barnard Castle – Flat 2, 23a Horsemarket, County Durham DL12 8LX

Long Leasehold Residential Investment



BLUE ALPINE

PROPERTY CONSULTANTS



Barnard Castle – Flat 2, 23a Horsemarket, County Durham DL12 8LX

Long Leasehold Residential Investment



Investment Consideration:

- Purchase Price: £65,000
- Gross Initial Yield: 8.31%
- Rental Income: £5,400 p.a.
- VAT is NOT applicable to this property
- Comprises self-contained 1-bedroom flat situated at first floor
- Newly replaced roof and refurbished communal areas (£40,000)
- Town centre location with occupiers nearby including Morrisons, Costa Coffee, Specsavers, Co-Op Food, Boots, Hays Travel and more.



Tenancies and Accommodation:

Property	Accommodation	Lessee & Trade	Term	Current Rent £ p.a.	Notes
Flat 2 (First Floor)	Total area: 39 sq m (424 sq ft) 1 Bedroom, Kitchen, Living Room, Bathroom	Individual	6 Months from 18 August 2023 (holding over)	£5,400	Note 1: AST Note 2: Deposit held of £450
Total				£5,400	

Barnard Castle – Flat 2, 23a Horsemarket, County Durham DL12 8LX

Long Leasehold Residential Investment



Property Description:

Comprises self-contained 1-bedroom flat at first floor, accessed from the rear via communal alleyway from the main street. The property provides the following accommodation and dimensions:

First Floor Flat 2 - 39 sq m (424 sq ft)

1 Bedroom, Kitchen, Living Room, Bathroom

Tenancy:

Flat 2 is at present let on AST to an Individual for a term of 6 Months from 18th August 2023 (holding over) at a current rent of £5,400 p.a. Deposit held of £450.

Tenure:

Long Leasehold. To be held on a 125 Year lease from completion at a ground rent of peppercorn.

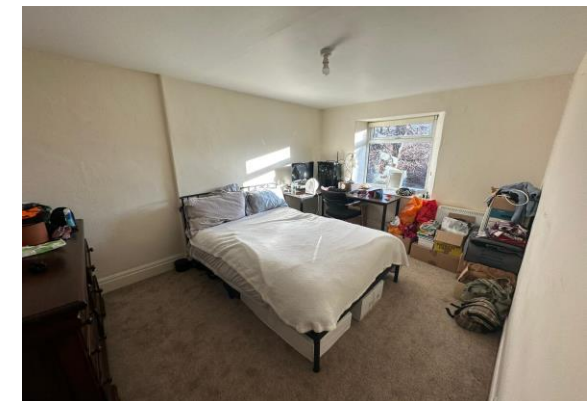

Barnard Castle – Flat 2, 23a Horsemarket, County Durham DL12 8LX

Long Leasehold Residential Investment

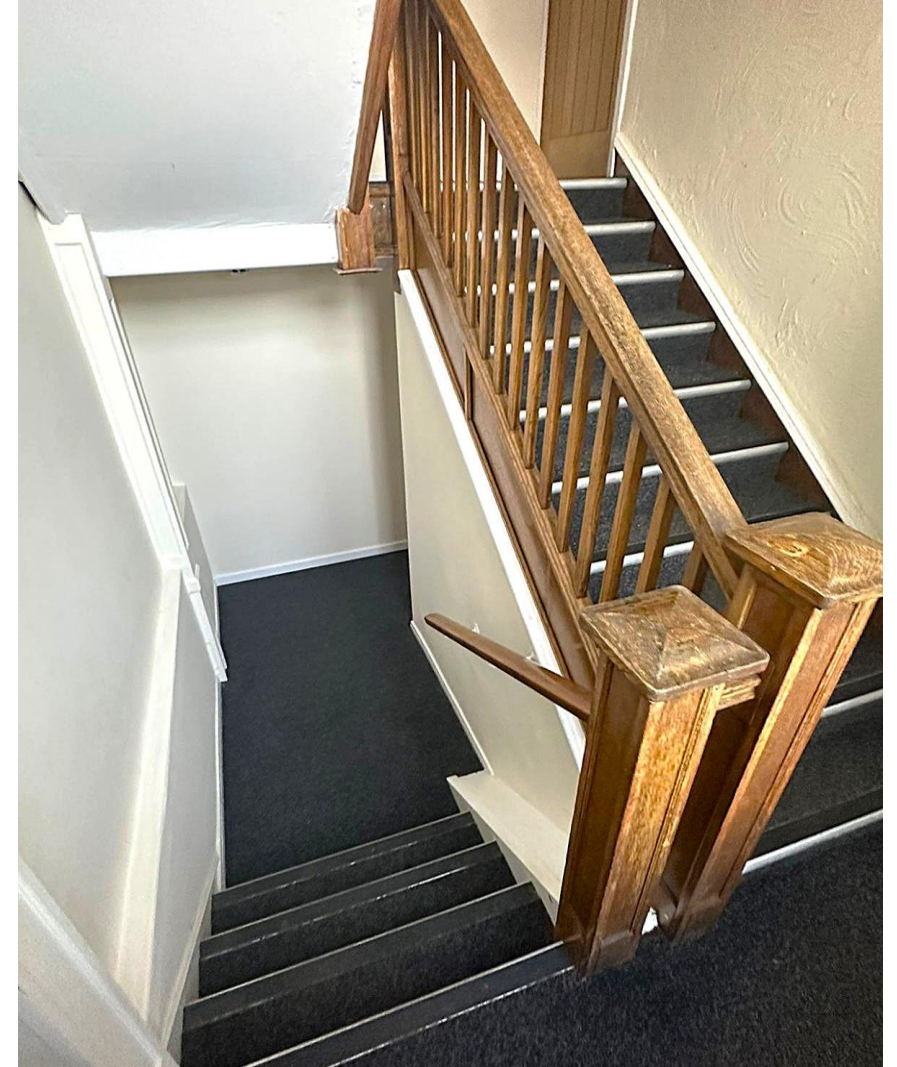

Barnard Castle – Flat 2, 23a Horsemarket, County Durham DL12 8LX

Long Leasehold Residential Investment



Barnard Castle – Flat 2, 23a Horsemarket, County Durham DL12 8LX

Long Leasehold Residential Investment

Contacts:

For further information or to schedule a viewing, please contact Joseph Bachman or Sam Georgev.



Joseph Bachman – COO
M: +44(0)77236 19270
E: joseph@bluealpine.com



Sam Georgev – VP Sales & Lettings
M: +44(0)75545 57088
E: sam@bluealpine.com



Address:

Blue Alpine Partners Limited
Trading Address: 54 Welbeck Street, Marylebone, London W1G 9XZ
Registered Address: Suite 115, Devonshire House, Manor Way, Borehamwood, Hertfordshire, WD6 1QQ

Disclaimer: Blue Alpine Partners prepares sales and letting particulars diligently and all reasonable steps are taken to ensure that they are correct. Neither a seller nor a landlord nor Blue Alpine Partners will, however, be under any liability to any purchaser or tenant or prospective purchaser or tenant in respect of them. If a property is unoccupied, Blue Alpine Partners may not have all the information required by a prospective purchaser or tenant in its possession, may not be able to obtain it and may not be able to verify all the information which it does hold. Prospective purchasers should make their own investigations before finalising any agreement to purchase or lease.