

London N4 – 21 Turle Road, Finsbury Park N4 3LZ
First & Second Floor Offices to Rent



BLUE ALPINE

PROPERTY CONSULTANTS



London N4 – 21 Turle Road, Finsbury Park N4 3LZ

First & Second Floor Offices to Rent



Property Features:

- Comprises self-contained office accommodation at first and second floor
- Total area size: 441 sq m (4,744 sq ft)
- VAT is NOT applicable to this property
- Available on a new lease with terms to be agreed by negotiation
- Property benefits from central heating, crittall glazing and high ceilings
- Situated within 10 min walk from Finsbury Park Station (Overground, National Rail and Piccadilly/Victoria Underground lines)
- Occupiers close by include M&S Foodhall, Costa Coffee, Tesco Express, Sainsburys Local, CrossFit Gym and many more.

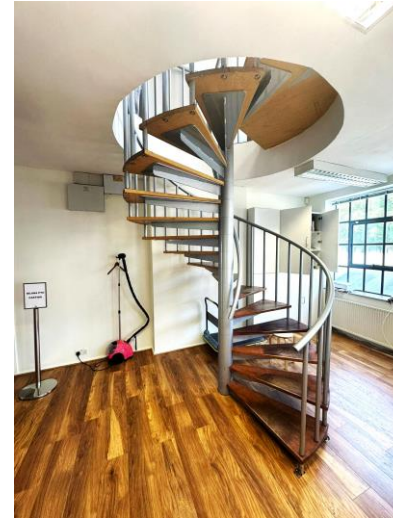

London N4 – 21 Turle Road, Finsbury Park N4 3LZ

First & Second Floor Offices to Rent



Property Description:

Comprises self-contained office accommodation arranged over first and second floor, interconnected via characterful spiral staircase. Each floor benefits from great floor to ceiling height providing good amount of natural daylight, crittall style glazing and central heating throughout, providing the following accommodation and dimensions:

First Floor: 233 sq m (2,506 sq ft)

Open plan office, staff kitchen, wc

Second Floor: 208 sq m (2,238 sq ft)

Open plan office

Total area size: 441 sq m (4,744 sq ft)



London N4 – 21 Turle Road, Finsbury Park N4 3LZ

First & Second Floor Offices to Rent



Terms:

Available on a new lease with terms to be agreed by negotiation

Rent: £2,417.62 per week (PCM: £10,476.33)

Deposit: £31,430 - £62,860 (3-6 Months)

Rateable Value:

Rateable Value - £90,000 p.a.

Rates Payable - £46,000 p.a.

EPC:

The property benefits from a D Rating. Certificate and further details available on request.

Location:

The property is situated within 10 min walk from Finsbury Park Station (Overground, National Rail and Piccadilly/Victoria Underground lines), offering direct access to London's West End, The City, King's Cross, Farringdon, London Bridge, most of London's major rail hubs and many commuter towns such as Peterborough and Cambridge. Occupiers close by include M&S Foodhall, Costa Coffee, Tesco Express, Sainsbury's Local, CrossFit Gym and many more.

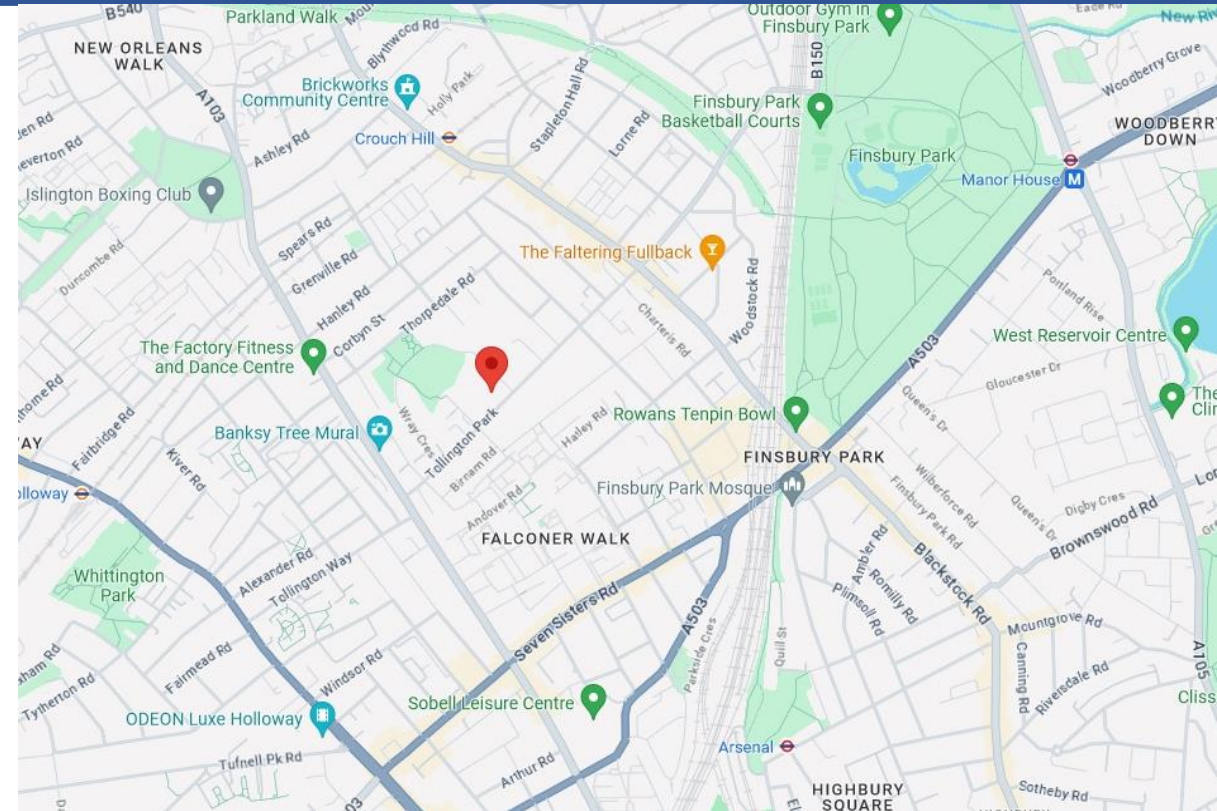

London N4 – 21 Turle Road, Finsbury Park N4 3LZ

First & Second Floor Offices to Rent

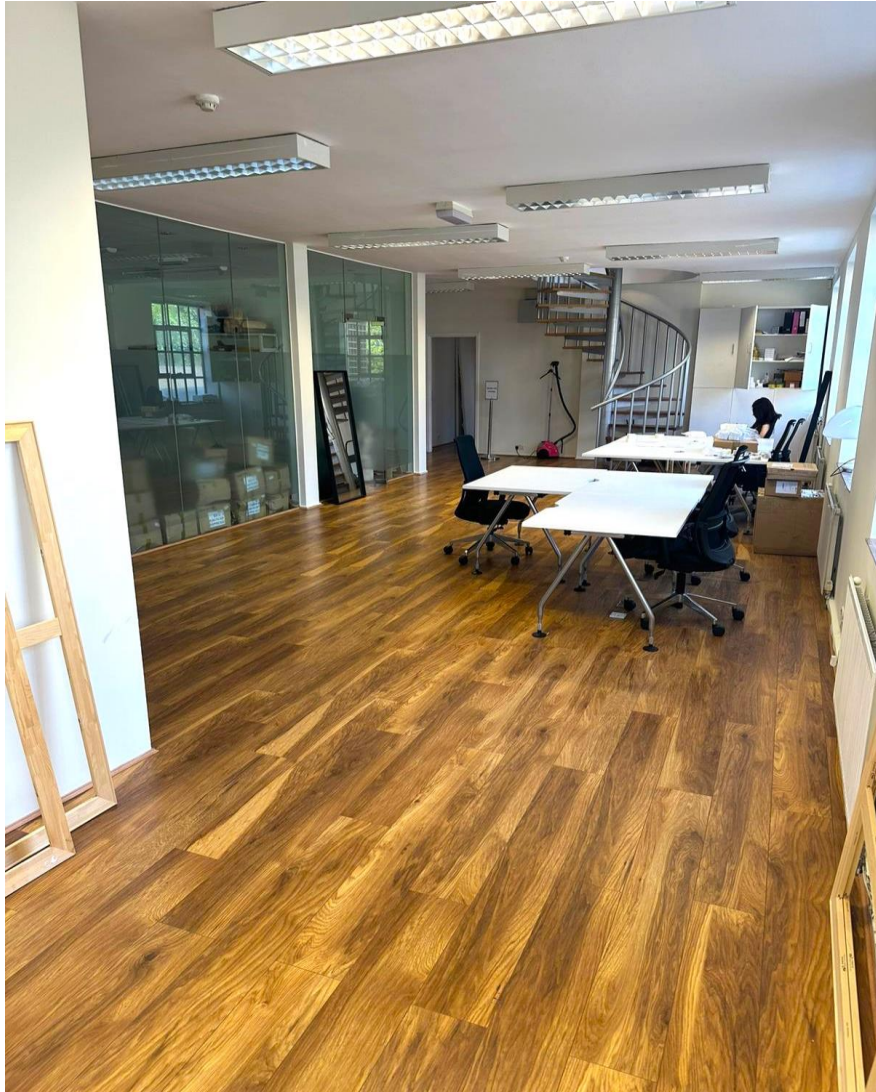

London N4 – 21 Turle Road, Finsbury Park N4 3LZ

First & Second Floor Offices to Rent

Contacts:

For further information or to schedule a viewing, please contact Sam Georgev or Joseph Bachman.



Sam Georgev – VP Sales & Lettings
M: +44(0)75545 57088
E: sam@bluealpine.com



Joseph Bachman – COO
M: +44(0)77236 19270
E: joseph@bluealpine.com



BLUE ALPINE

PROPERTY CONSULTANTS

Address:

Blue Alpine Partners Limited

Trading Address: 54 Welbeck Street, Marylebone, London W1G 9XZ

Registered Address: Suite 115, Devonshire House, Manor Way, Borehamwood, Hertfordshire, WD6 1QQ

Disclaimer: Blue Alpine Partners prepares sales and letting particulars diligently and all reasonable steps are taken to ensure that they are correct. Neither a seller nor a landlord nor Blue Alpine Partners will, however, be under any liability to any purchaser or tenant or prospective purchaser or tenant in respect of them. If a property is unoccupied, Blue Alpine Partners may not have all the information required by a prospective purchaser or tenant in its possession, may not be able to obtain it and may not be able to verify all the information which it does hold. Prospective purchasers should make their own investigations before finalising any agreement to purchase or lease.