

Oldham - 69 Queens Road, Greater Manchester OL8 2BA
Freehold Vacant Care Home Investment



BLUE ALPINE
PROPERTY INVESTMENT & DEVELOPMENT



Oldham - 69 Queens Road, Greater Manchester OL8 2BA

Freehold Vacant Care Home Investment



Investment Consideration:

- Purchase Price: £750,000
- Vacant possession
- ERV: £89,000 p.a. GIY: 11.87%
- VAT is NOT applicable to this property
- Comprises detached vacant former care home with benefit of 6-7 car parking spaces at rear
- Total area size of 547 sq m (5,888 sq ft)
- Residential redevelopment potential, subject to obtaining the necessary consents
- Located in predominantly residential area, adjacent to Longwood Lodge Care Home and overlooking Alexandra Park.





Oldham - 69 Queens Road, Greater Manchester OL8 2BA

Freehold Vacant Care Home Investment



Property Description:

Comprises large detached vacant care home building. The property includes 17 resident bedrooms (16 en-suite), 3-bed managers flat, communal living and activity areas, commercial kitchen, drug and check-up rooms and lift between ground and first floor. The property also benefits from large garden and parking for 6-7 cars, providing the following accommodation and dimensions:

Basement: Boiler and laundry rooms, 2 storage rooms

Ground Floor: 7 single rooms (6-en suite), residents lounge, dining area, store room, kitchen, bathroom and WC

First Floor: 9 single and 1 double rooms (all en-suite), office, storage

Second Floor: 3-bed flat with lounge, kitchen and bathroom

Total area size: 547 sq m (5,888 sq ft)

Tenancy:

The entire property is at present vacant. ERV: £89,000 per annum.



Oldham - 69 Queens Road, Greater Manchester OL8 2BA

Freehold Vacant Care Home Investment



Ground Floor Accommodation:

- Room 1: 10.44 sq m (112 sq ft)
- Room 2: 10.15 sq m (109 sq ft)
- Room 3: 11.20 sq m (120 sq ft)
- Room 4: 8.75 sq m (94 sq ft)
- Room 5: 10.50 sq m (113 sq ft)
- Room 6: 13.64 sq m (147 sq ft)
- Room 7: 10.44 sq m (112 sq ft)
- Lounge 1: 23.01 sq m (248 sq ft)
- Lounge 2: 23.94 sq m (257 sq ft)
- Dining Room: 18.06 sq m (194 sq ft)
- Kitchen: 12.08 sq m (130 sq ft)
- Office: 4.56 sq m (49 sq ft)
- Conservatory: 8.50 sq m (91 sq ft)
- Communal WCs and Bathroom

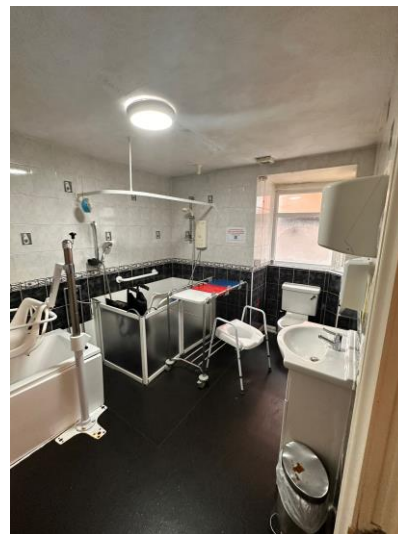

Oldham - 69 Queens Road, Greater Manchester OL8 2BA

Freehold Vacant Care Home Investment



First & Second Floor Accommodation:

First Floor:

- Room 8: 11.70 sq m (126 sq ft)
- Room 9: 14.06 sq m (151 sq ft)
- Room 10: 11.22 sq m (121 sq ft)
- Room 11: 15.64 sq m (168 sq ft)
- Room 12: 11.16 sq m (120 sq ft)
- Room 13: 14.08 sq m (151 sq ft)
- Room 14: 18.24 sq m (196 sq ft)
- Room 15: 11.89 sq m (128 sq ft)
- Room 16: 23.40 sq m (252 sq ft)
- Room 17: 14.06 sq m (151 sq ft)
- Office: 7.36 sq m (79 sq ft)

Second Floor Flat:

- Bedroom 1: 12.21 sq m (131 sq ft)
- Bedroom 2: 5.44 sq m (58 sq ft)
- Bedroom 3: 18.00 sq m (194 sq ft)
- Lounge: 15.84 sq m (170 sq ft)
- Kitchen: 12.21 sq m (131 sq ft)
- Bathroom



Oldham - 69 Queens Road, Greater Manchester OL8 2BA

Freehold Vacant Care Home Investment

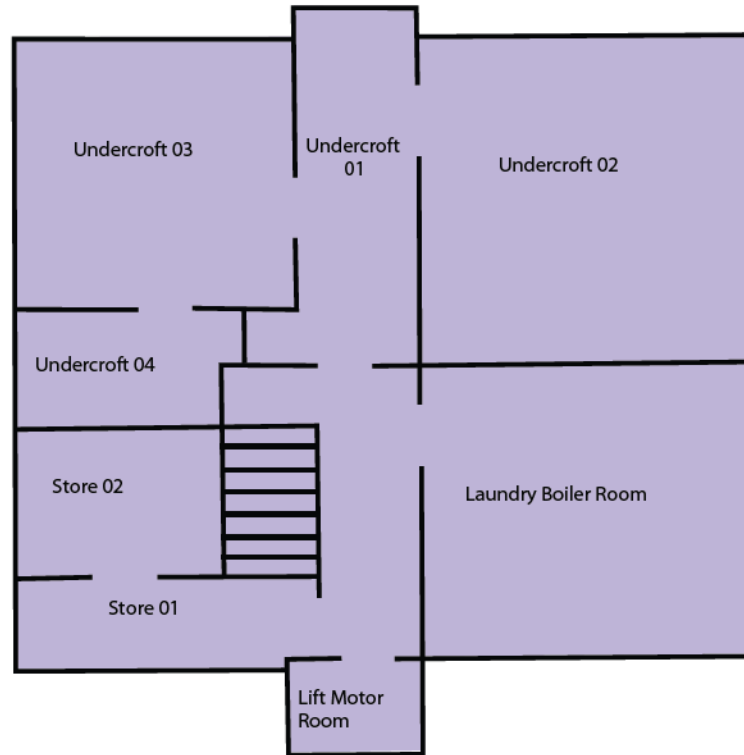

Basement

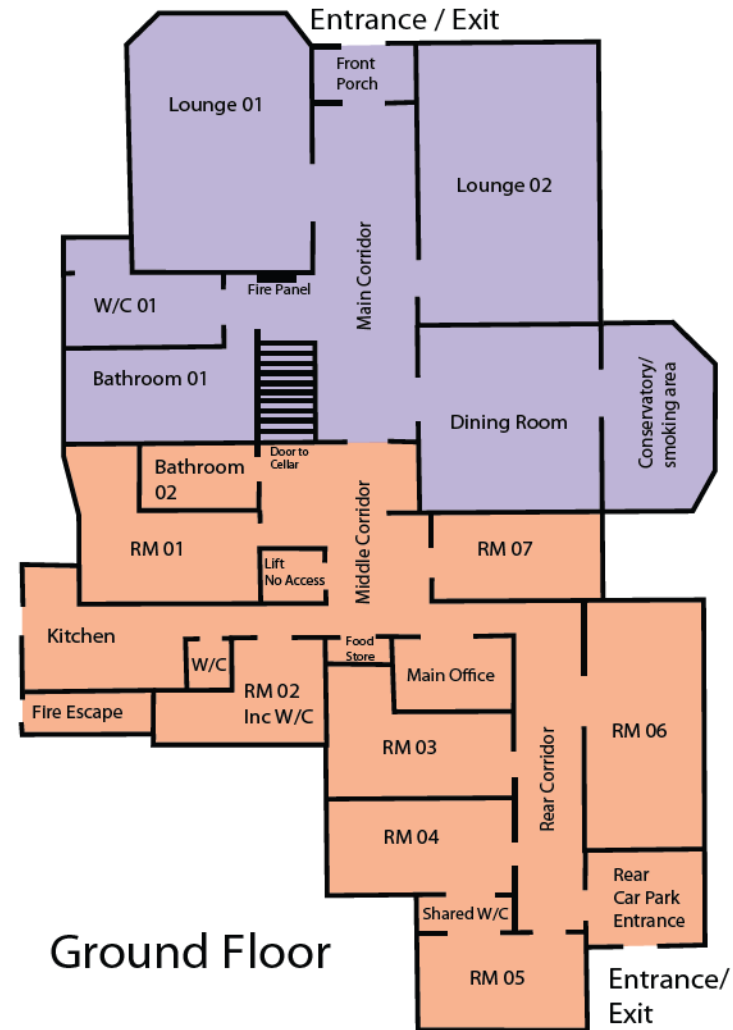

Ground Floor

Oldham - 69 Queens Road, Greater Manchester OL8 2BA

Freehold Vacant Care Home Investment

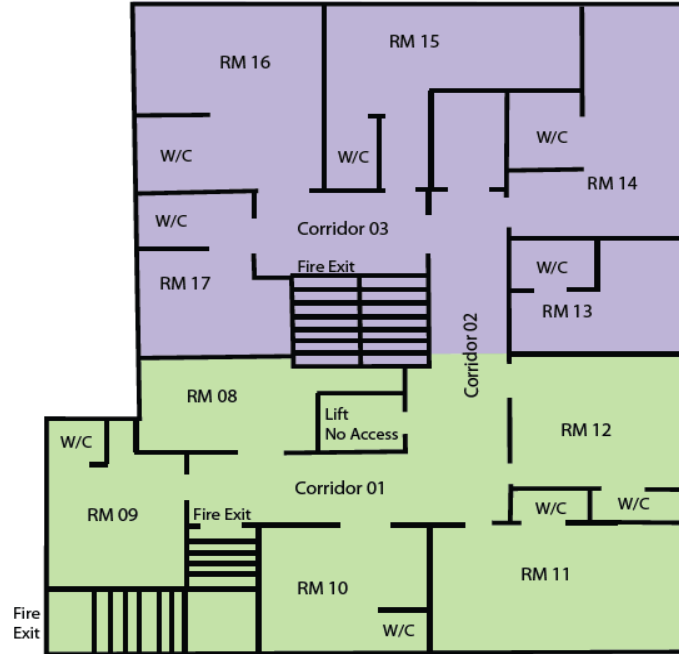

First Floor



First Floor Mezzanine

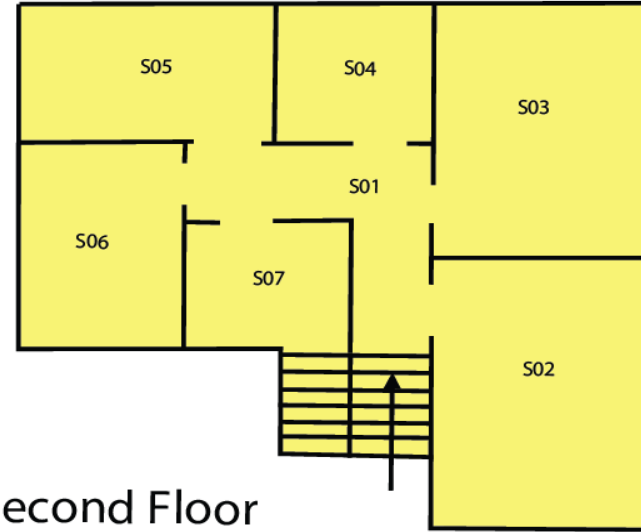

Second Floor

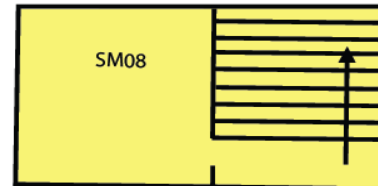

Second Floor Mezzanine

Oldham - 69 Queens Road, Greater Manchester OL8 2BA

Freehold Vacant Care Home Investment



Oldham - 69 Queens Road, Greater Manchester OL8 2BA

Freehold Vacant Care Home Investment



Location:

Oldham is a large town in Greater Manchester, England, amid the Pennines and between the rivers Irk and Medlock, 5.3 miles southeast of Rochdale and 6.9 miles northeast of Manchester. The surrounding area is residential in character with a predominance of large two and three storey brick properties. Several residential care homes are in operation along this section of Queens Road, including the adjacent Longwood Lodge, and the site overlooks Alexandra Park to the south.

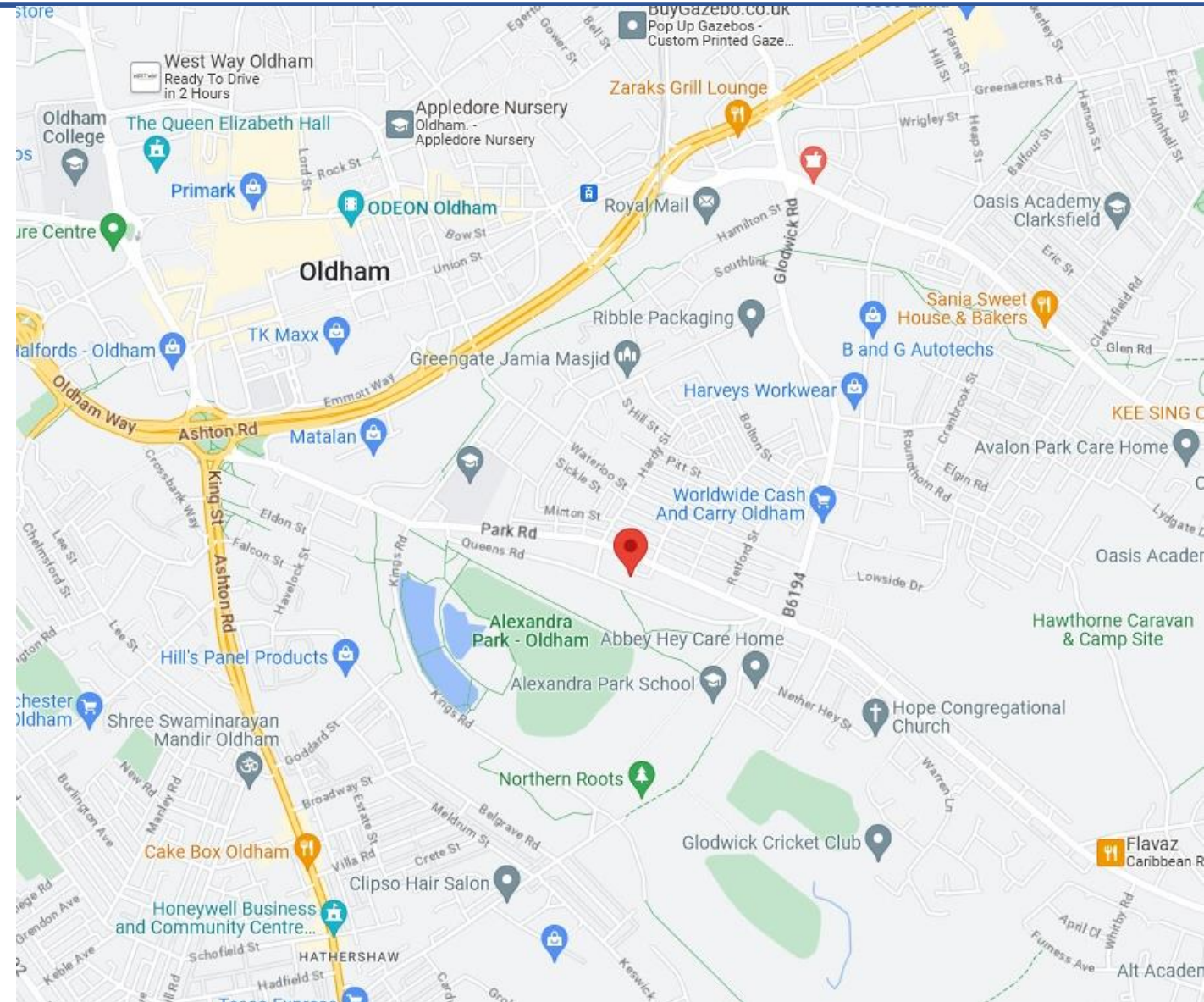

Oldham - 69 Queens Road, Greater Manchester OL8 2BA

Freehold Vacant Care Home Investment

Contacts:

For further information or to schedule a viewing, please contact Joseph Bachman or Sam Georgev.



Joseph Bachman – COO
M: +44(0)77236 19270
E: joseph@bluealpine.com



Sam Georgev – VP Sales & Lettings
M: +44(0)75545 57088
E: sam@bluealpine.com



BLUE ALPINE

PROPERTY INVESTMENT & DEVELOPMENT

Address:

Blue Alpine Partners Limited

Trading Address: Office 301, 54 Welbeck Street, Marylebone, London W1G 9XZ

Registered Address: Suite 115, Devonshire House, Manor Way, Borehamwood, Hertfordshire, WD6 1QQ

Disclaimer: Blue Alpine Partners prepares sales and letting particulars diligently and all reasonable steps are taken to ensure that they are correct. Neither a seller nor a landlord nor Blue Alpine Partners will, however, be under any liability to any purchaser or tenant or prospective purchaser or tenant in respect of them. If a property is unoccupied, Blue Alpine Partners may not have all the information required by a prospective purchaser or tenant in its possession, may not be able to obtain it and may not be able to verify all the information which it does hold. Prospective purchasers should make their own investigations before finalising any agreement to purchase or lease.