

Wincanton - The Bear Inn, 12 Market Place, Somerset BA9 9JN  
Free-of-Tie Public House with Letting Accommodation to Rent

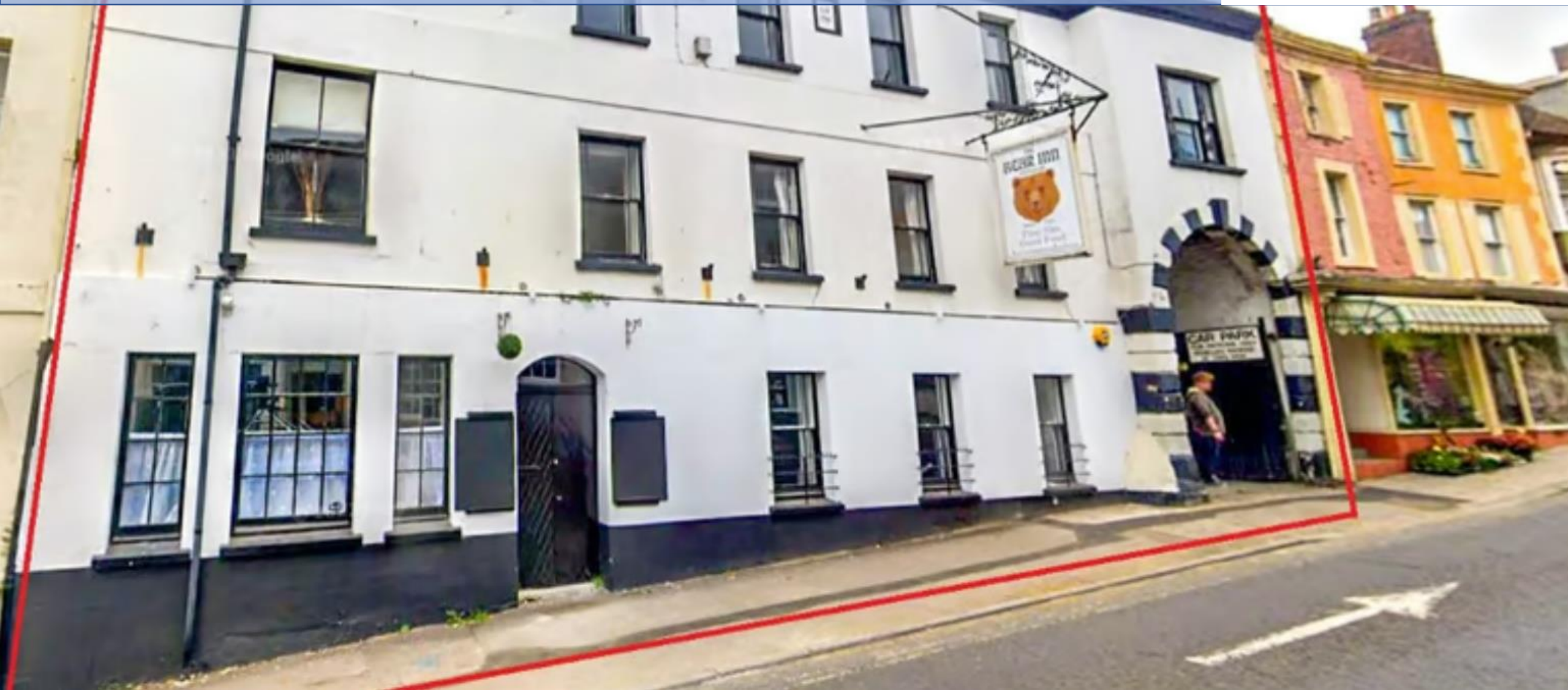

**BLUE ALPINE**

PROPERTY INVESTMENT & DEVELOPMENT



# Wincanton - The Bear Inn, 12 Market Place, Somerset BA9 9JN

## Free-of-Tie Public House with Letting Accommodation to Rent



### Property Features:

- Comprises public house with 7 letting rooms and 4-bedroom owners accommodation
- Large car park at rear of the property
- VAT is NOT applicable to this property
- Total area size 803 sq m (8,650 sq ft)
- Flexible terms to fit your needs
- Available on a new lease with flexible terms to be agreed by negotiation
- Occupiers close by include Post Office and Co-Op Food, amongst other local retailers



# Wincanton - The Bear Inn, 12 Market Place, Somerset BA9 9JN

## Free-of-Tie Public House with Letting Accommodation to Rent



### Property Description:

A substantial Grade II listed public house arranged over three storeys and comprising of; a ground floor pub with various bars, games room, commercial kitchen and function room, seven letting bedrooms on the first floor and a four-bedroom owner's/manager's flat on the second floor. To the rear of the property is a substantial car park and patio garden.

Ground Floor: bar and restaurant areas, kitchen, games area, ancillary

First Floor: 7 letting rooms

Second Floor: 4-bed managers flat

Large car park at rear

Total area size 803 sq m (8,650 sq ft)



# Wincanton - The Bear Inn, 12 Market Place, Somerset BA9 9JN

## Free-of-Tie Public House with Letting Accommodation to Rent



### Terms:

Available on a new lease with terms to be agreed by negotiation

Rent: £500 per week (PCM: £2,166.66)

Deposit: £5,000

### Rateable Value:

Rateable Value - £14,700

Rates Payable - £7,500\*

\*Note - Small business rates relief available (subject to terms)

### EPC:

Certificate and further details available on request.



# Wincanton - The Bear Inn, 12 Market Place, Somerset BA9 9JN

## Free-of-Tie Public House with Letting Accommodation to Rent



### Location:

The property is located on Market Place in a prime position within the popular Somerset town of Wincanton. The town lies off the A303 trunk road between London and the South West and has a population of approximately 6,000 residents. Wincanton is situated on the northeast edge of Blackmore Vale, 12 miles North East of Yeovil and 10 miles North West of Shaftesbury. A wide range of amenities are available locally along with both primary and secondary schools.

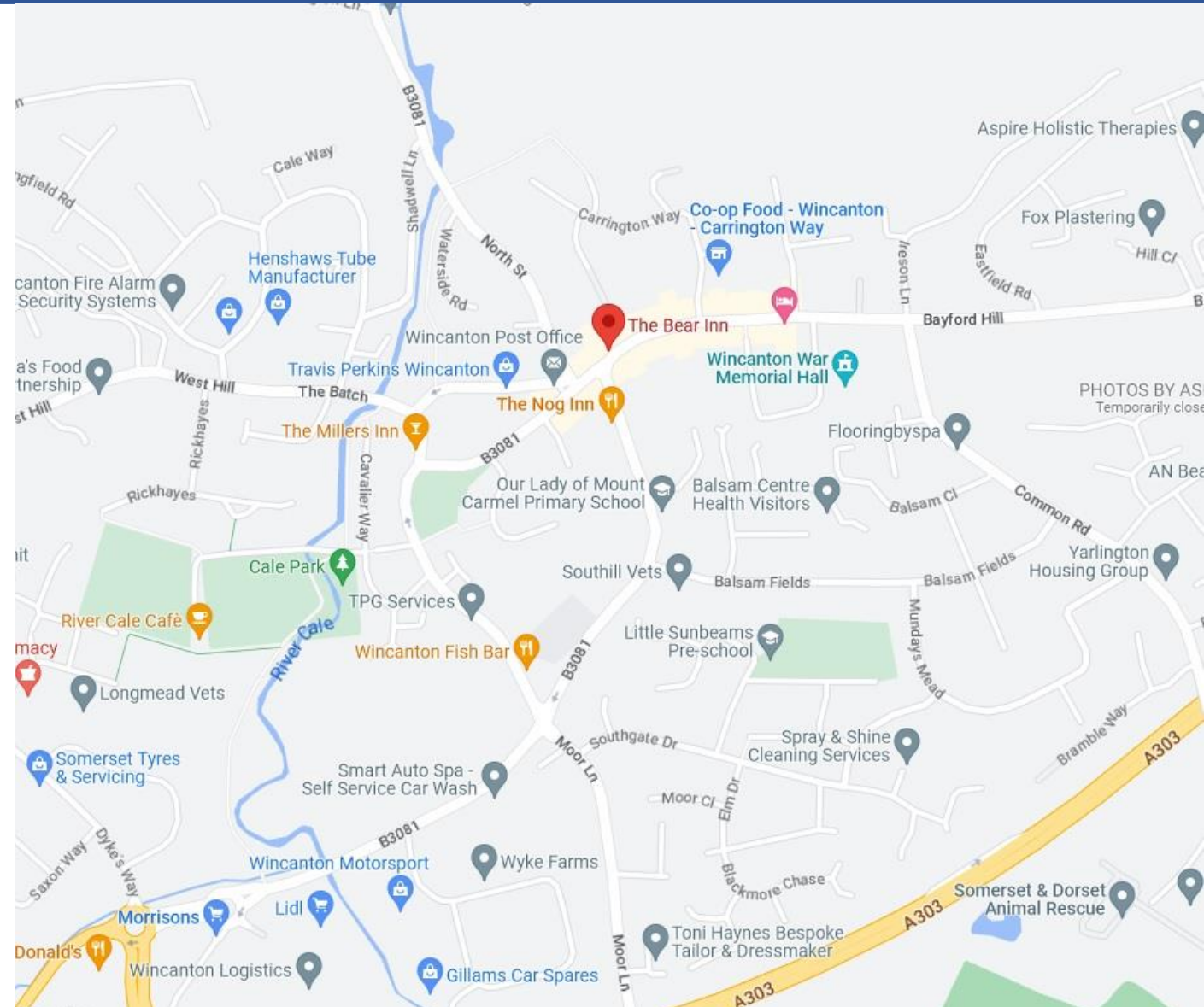

# Wincanton - The Bear Inn, 12 Market Place, Somerset BA9 9JN

## Free-of-Tie Public House with Letting Accommodation to Rent

### Contacts:

For further information or to schedule a viewing, please contact Sam Georgev or Joseph Bachman.



Sam Georgev – VP Sales & Lettings  
M: +44(0)75545 57088  
E: sam@bluealpine.com



Joseph Bachman – COO  
M: +44(0)77236 19270  
E: joseph@bluealpine.com



# BLUE ALPINE

PROPERTY INVESTMENT & DEVELOPMENT

### Address:

Blue Alpine Partners Limited

Trading Address: 54 Welbeck Street, Marylebone, London W1G 9XZ

Registered Address: Suite 115, Devonshire House, Manor Way, Borehamwood, Hertfordshire, WD6 1QQ

**Disclaimer:** Blue Alpine Partners prepares sales and letting particulars diligently and all reasonable steps are taken to ensure that they are correct. Neither a seller nor a landlord nor Blue Alpine Partners will, however, be under any liability to any purchaser or tenant or prospective purchaser or tenant in respect of them. If a property is unoccupied, Blue Alpine Partners may not have all the information required by a prospective purchaser or tenant in its possession, may not be able to obtain it and may not be able to verify all the information which it does hold. Prospective purchasers should make their own investigations before finalising any agreement to purchase or lease.