

London SE23 – 1/3 Brockley Rise, Honor Oak, Lewisham SE23 1JG  
Restaurant to Rent



**BLUE ALPINE**

PROPERTY INVESTMENT & DEVELOPMENT



# London SE23 – 1/3 Brockley Rise, Honor Oak, Lewisham SE23 1JG

## Restaurant to Rent



### Property Features:

- Comprises ground floor restaurant/pizzeria
- Property benefits from outside seating area
- Comes fully furnished and ready for occupation
- Rated 4.6/4.7 stars on Google and Deliveroo
- Opening times 11:30am-10:00pm Sun-Thu and 11:30am-11:00pm Fri-Sat
- VAT is NOT applicable to this property
- Situated at the junction of Brockley Rise with South Circular Road (A205), providing great exposure and constant traffic, with occupiers nearby including Convenience Store, Pharmacy, Dry Cleaners, Hair Salon and more.

### Property Description:

Comprises double fronted restaurant t/a pizzeria, providing the following accommodation and dimensions:

Ground Floor: 150 sq m (1,615 sq ft)

Open plan restaurant (50 covers), Bar, Kitchen, Storage, 2 x WC, Outside seating area (12 covers)





# London SE23 – 1/3 Brockley Rise, Honor Oak, Lewisham SE23 1JG

## Restaurant to Rent



### Terms:

Lease for sale, available on the following FRI terms:

Term: 15 Years from 26<sup>th</sup> April 2018 until 25<sup>th</sup> April 2033

Rent: £538.46 per week (PCM: £2,333.33) paid quarterly in advance

Open Market Rent Review: 26<sup>th</sup> April 2023 and 26<sup>th</sup> April 2028

Deposit: £14,000 (6 Months)

Premium: £250,000

### Rateable Value:

Rateable Value - £20,250 p.a.

Rates Payable - £10,350 p.a.

### EPC:

The property benefits from a C Rating. Certificate and further details available on request.



# London SE23 – 1/3 Brockley Rise, Honor Oak, Lewisham SE23 1JG Restaurant to Rent



## Location:

Honor Oak is an inner suburban area principally of the London Borough of Lewisham, with part in the London Borough of Southwark. The property is situated at the junction of Brockley Rise with the busy South Circular Road (A205), providing great exposure and constant traffic. Occupiers nearby including Convenience Store, Pharmacy, Dry Cleaners, Hair Salon and more.

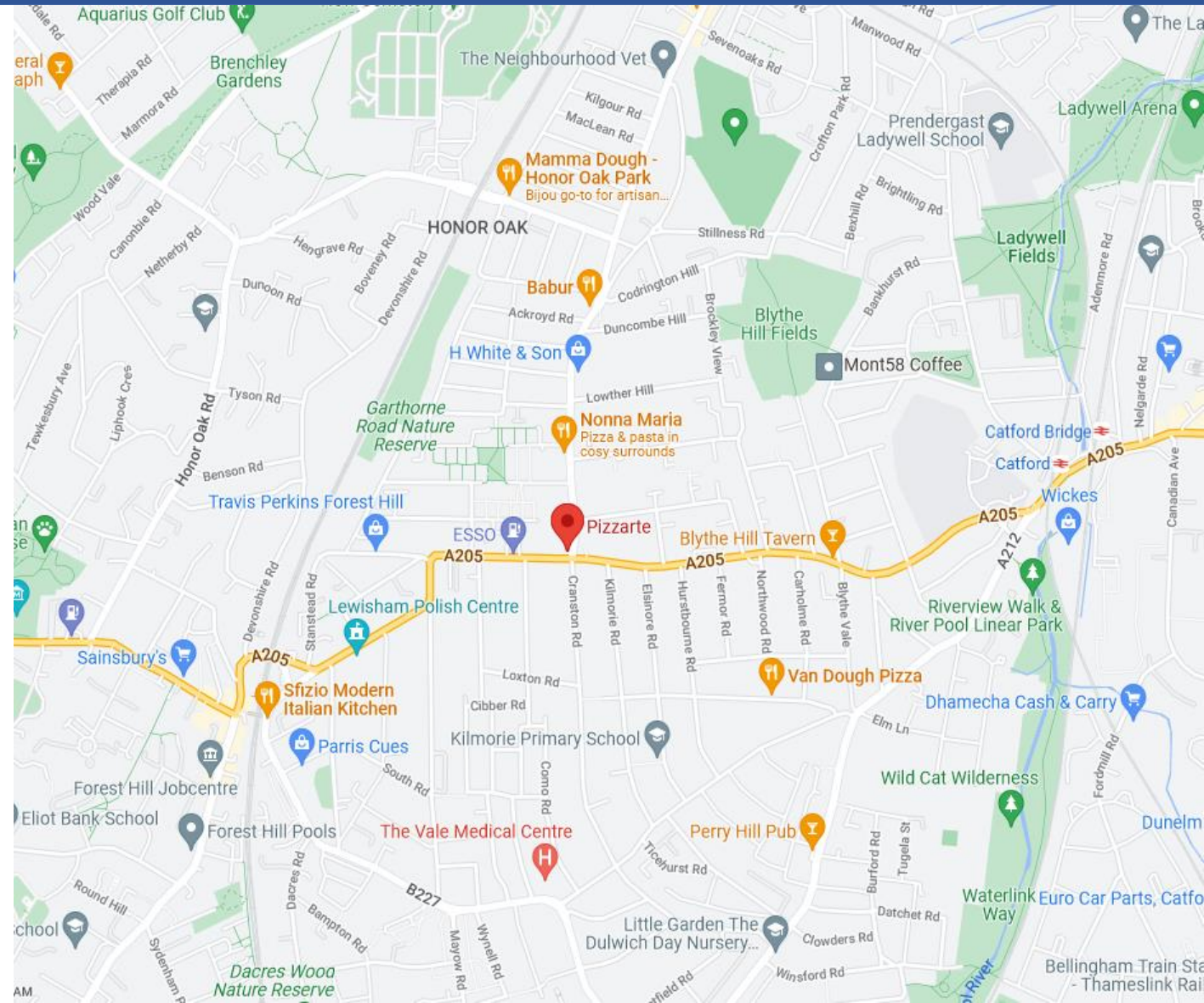

# London SE23 – 1/3 Brockley Rise, Honor Oak, Lewisham SE23 1JG

## Restaurant to Rent

### Contacts:

For further information or to schedule a viewing, please contact Sam Georgev or Joseph Bachman.

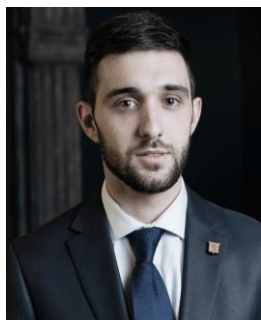

Sam Georgev – VP Sales & Lettings  
M: +44(0)75545 57088  
E: sam@bluealpine.com



Joseph Bachman – COO  
M: +44(0)77236 19270  
E: joseph@bluealpine.com



# BLUE ALPINE

PROPERTY INVESTMENT & DEVELOPMENT

### Address:

Blue Alpine Partners Limited

Trading Address: 83c Ashley Gardens, Thirleby Road, London, SW1P 1HG

Registered Address: Suite 115, Devonshire House, Manor Way, Borehamwood, Hertfordshire, WD6 1QQ

**Disclaimer:** Blue Alpine Partners prepares sales and letting particulars diligently and all reasonable steps are taken to ensure that they are correct. Neither a seller nor a landlord nor Blue Alpine Partners will, however, be under any liability to any purchaser or tenant or prospective purchaser or tenant in respect of them. If a property is unoccupied, Blue Alpine Partners may not have all the information required by a prospective purchaser or tenant in its possession, may not be able to obtain it and may not be able to verify all the information which it does hold. Prospective purchasers should make their own investigations before finalising any agreement to purchase or lease.