



1

Bedroom



1

Bathroom



C & R Hulme are delighted to offer this large one bedroom garden flat in an excellent location in Hulme, within walking distance to the city centre, universities and hospitals. Benefits include; gas central heating, off road parking, large double bedroom, fitted bathroom suite, fitted kitchen and large garden. There is cavity wall insulation throughout the flat. This property would suit a first time buyer or an investor. NO CHAIN!!

Entrance Hall

Kitchen 3.60m x 2.50m (11' 10" x 8' 2")

Hardwood glazed door. Fitted with a range of white gloss base and wall units, electric free standing cooker, washing machine and dryer. Single drainer inset stainless steel bowl with contemporary chrome mixer tap. Gas combination boiler. UPVc window to front elevation. Range of power points.

Lounge 4.40m x 3.30m (14' 5" x 10' 10")

Hardwood glazed door. Newly carpeted flooring. UPVc window and door to rear aspect. Double panel radiator Feature fireplace with surround,. T.V and Telephone point and a range of power points.

Bedroom 3.61m x 3.00m (11' 10" x 9' 10")

Hardwood glazed door. Newly carpeted. Double panel radiator. UPVc window to rear aspect. Range of power points.

Bathroom 2.60m x 2.50m (8' 6" x 8' 2")

Fitted with a modern white suite comprising panelled bath with chrome mixer shower tap, hand wash basin and W.C. Fully tiled around bath. Ceiling light and extractor.

External

The apartment has a good sized well maintained rear garden which is laid to lawn as well as a small forecourt to the front. Use of communal carpark subject to relevant permits.

Tenure

Leasehold 125 year term starting from 2006. Service charge: Advised £9.08 per month per month payable to One Manchester. EPC: 71C

Agents Notes

NOTICE: C & R Properties for themselves and for the vendors or lessors of this property who's agents they are give notice that: (i) the particulars are set out as a general outline for the guidance of intending purchasers or lessees, and do not constitute, nor part of an offer or contract; (ii) all descriptions, dimensions, reference to condition and necessary permissions for use and occupation, and other details are given in good faith and are believed to be correct but any intending purchasers or tenants should not rely on them as statements or representations of fact but must satisfy themselves by inspection or other wise as to the correctness of each of them; (iii) no person in the employment of C & R Properties has any authority to make or give any representation or warranty whatever in relation to this property.

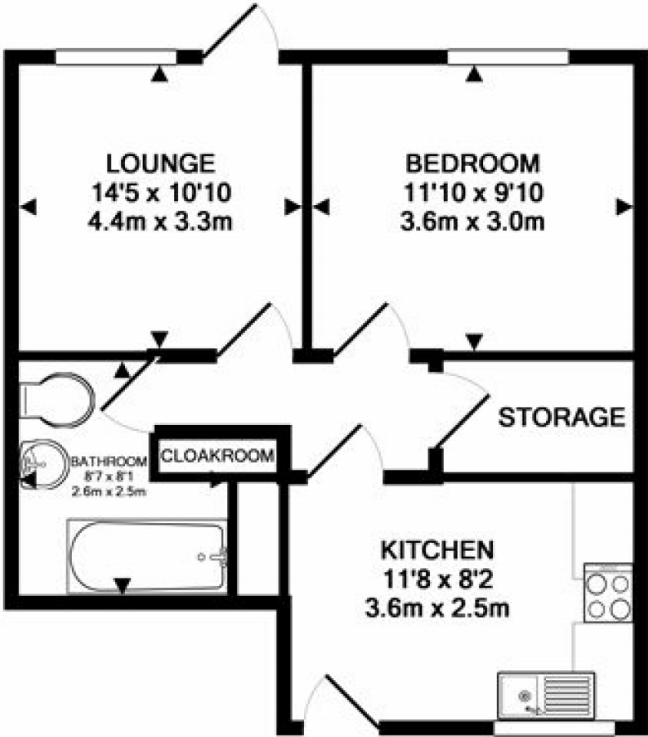

Whilst every attempt has been made to ensure the accuracy of the floor plan contained here, measurements of doors, windows, rooms and any other items are approximate and no responsibility is taken for any error, omission, or mis-statement. This plan is for illustrative purposes only and should be used as such by any prospective purchaser. The services, systems and appliances shown have not been tested and no guarantee as to their operability or efficiency can be given

Made with Metropix ©2010

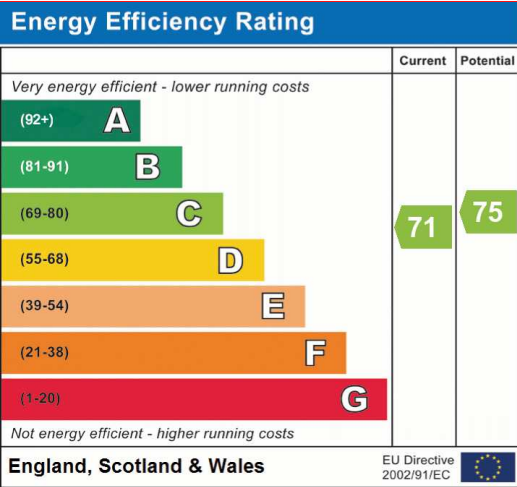

Address: Hulme., Manchester, M15

