

Manor Farm

Hornton • Oxfordshire





Manor Farm

Hennton • Oxfordshire



Burton Sherborn
1475 Castle Green, Cirencester
Gloucestershire, G5 8QJ
T 01296 885740
E enquiries@thelondonoffice.co.uk

The London Office
40 St James's Place
London, SW1A 1NS
T 0207 839 0888
E enquiries@thelondonoffice.co.uk
www.thelondonoffice.co.uk





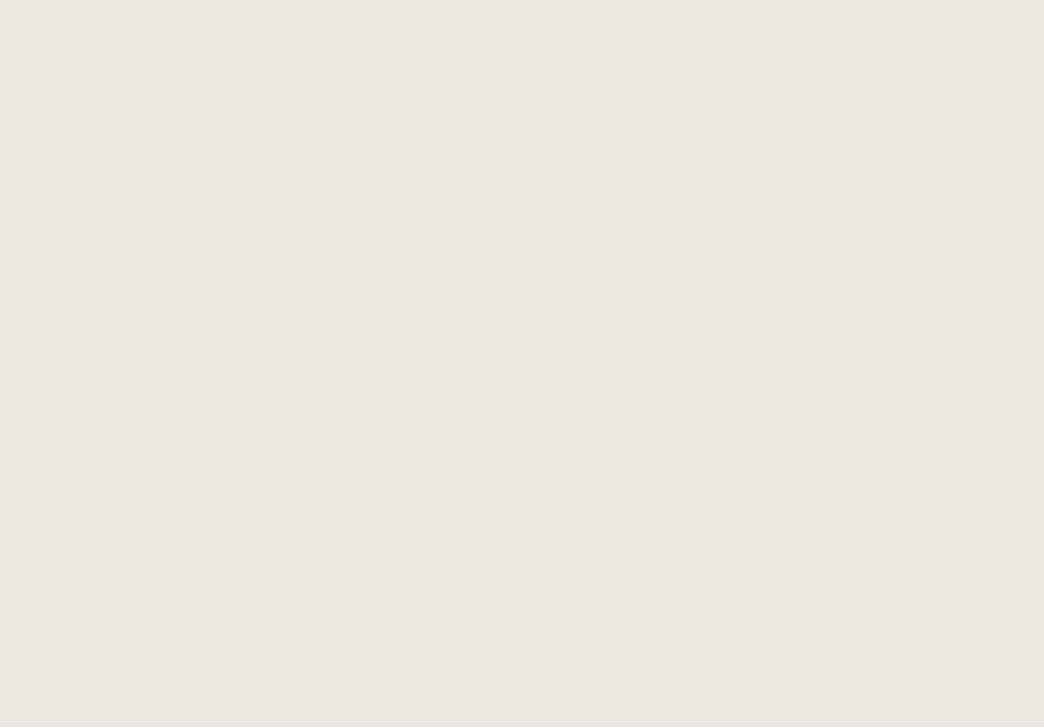





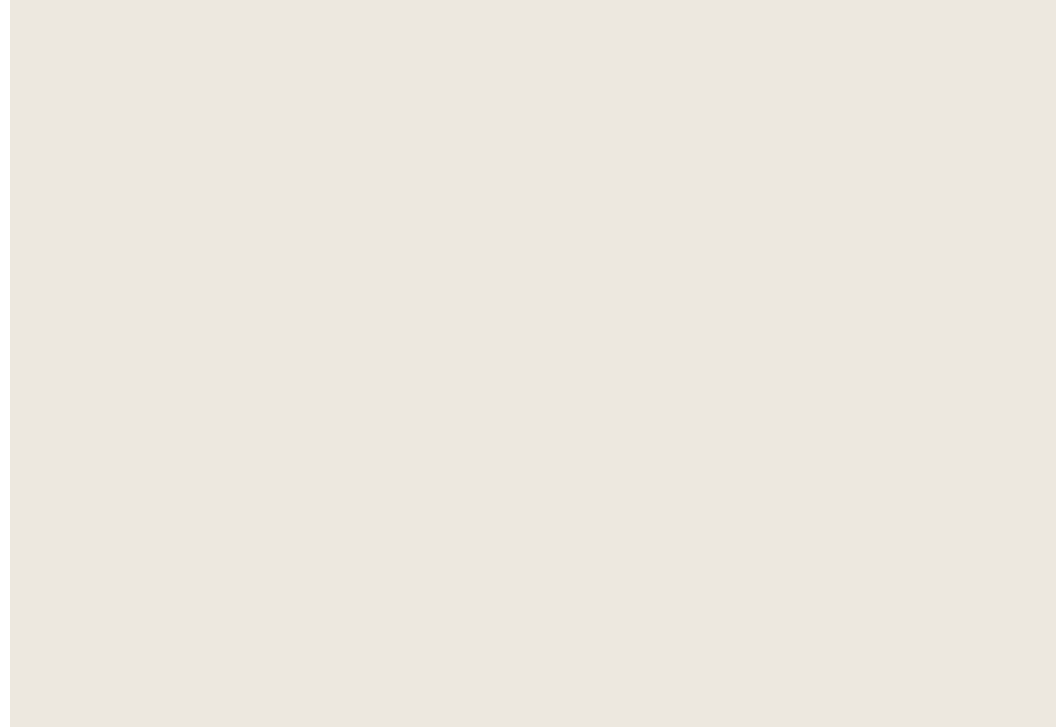



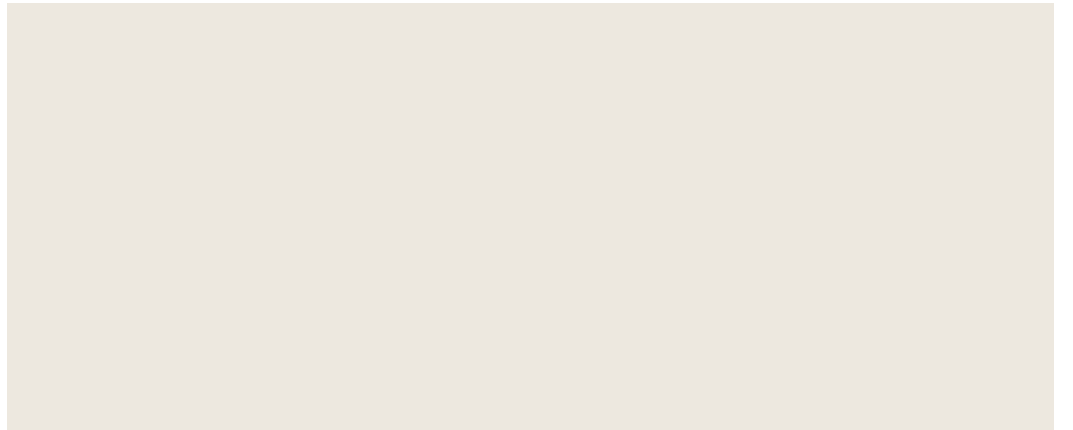



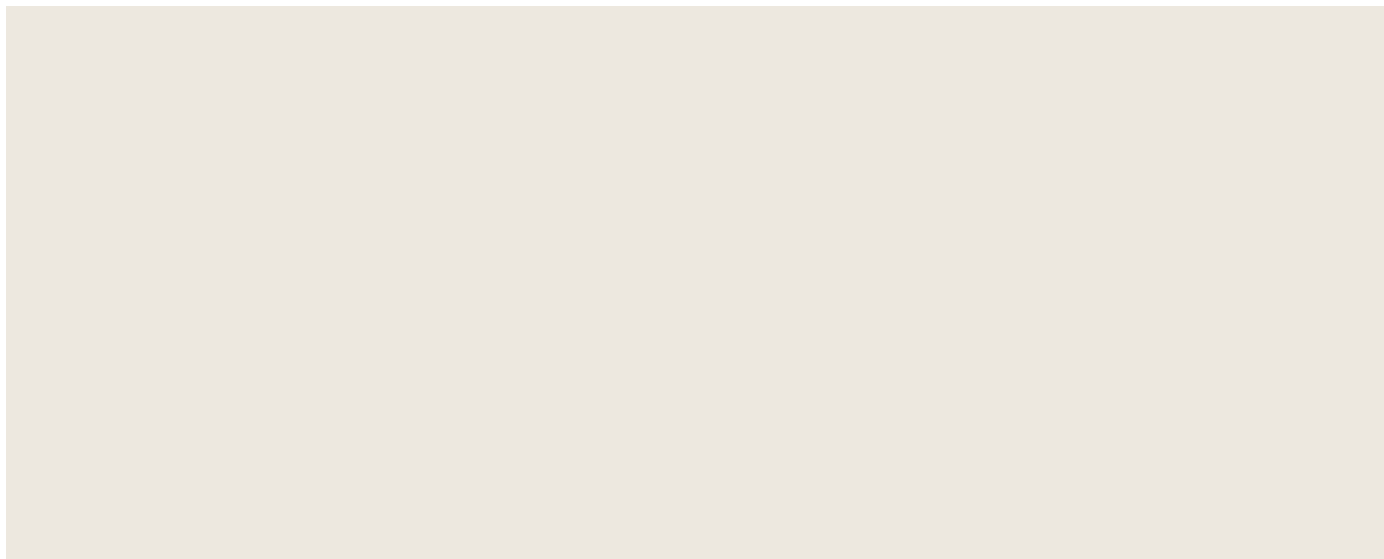



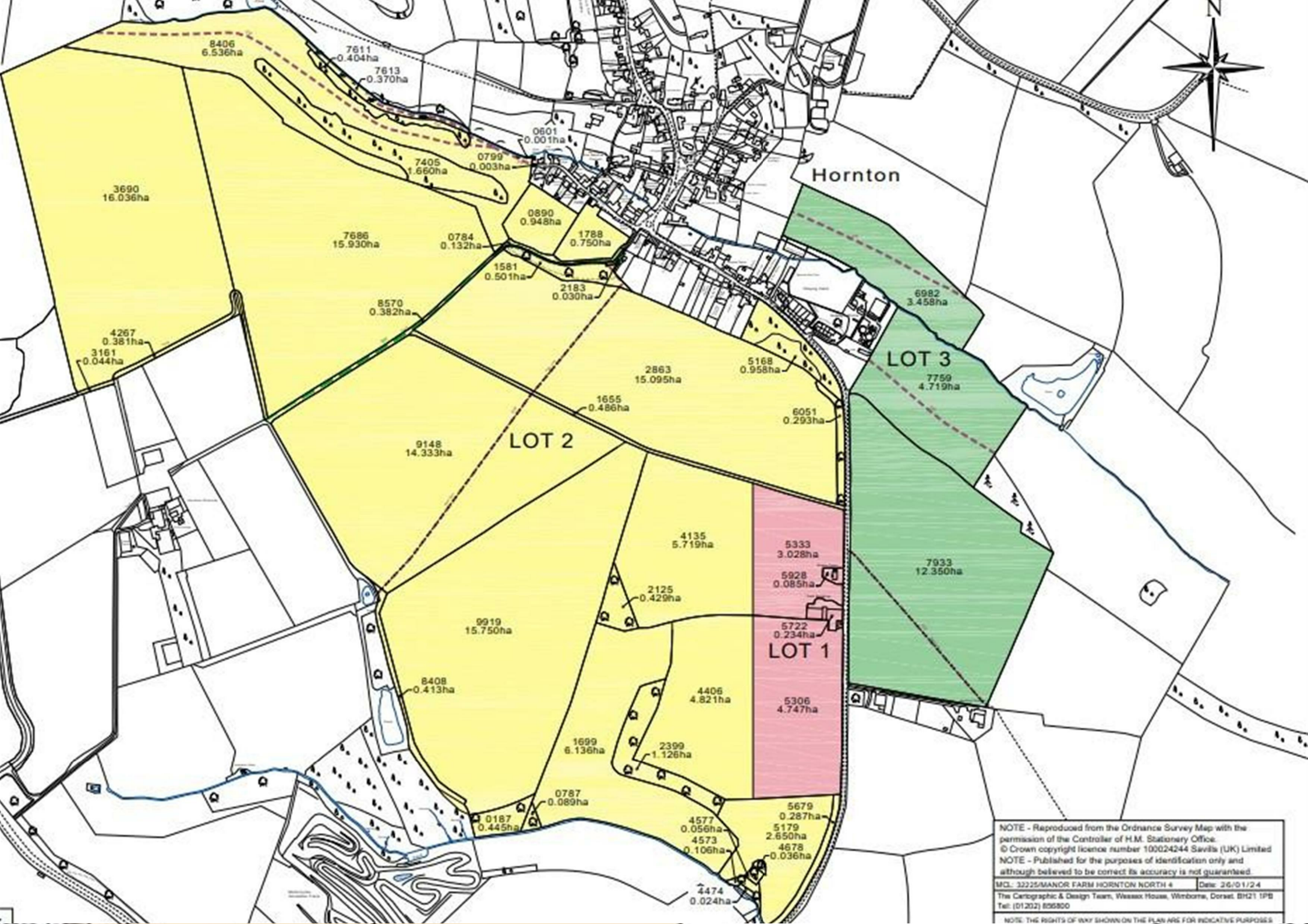

NOTE - Reproduced from the Ordnance Survey Map with the permission of the Controller of H.M. Stationary Office.
 © Crown copyright licence number 100024244 Savills (UK) Limited
 NOTE - Published for the purposes of identification only and although believed to be correct its accuracy is not guaranteed.
 MCL: 32225/MANOR FARM HORNTON NORTH 4 Date: 26/01/24
 The Cartographic & Design Team, Wessex House, Wimborne, Dorset, BH21 1PB
 Tel: (01202) 896800
 NOTE: THE RIGHTS OF WAY SHOWN ON THE PLAN ARE FOR INDICATIVE PURPOSES



1270
0.524ha

2558
9.008ha

4862
10.478ha

LOT 4

8250
8.194ha

3117
9.703ha

5420
8.809ha

8617
14.796ha

Nelson Reserve

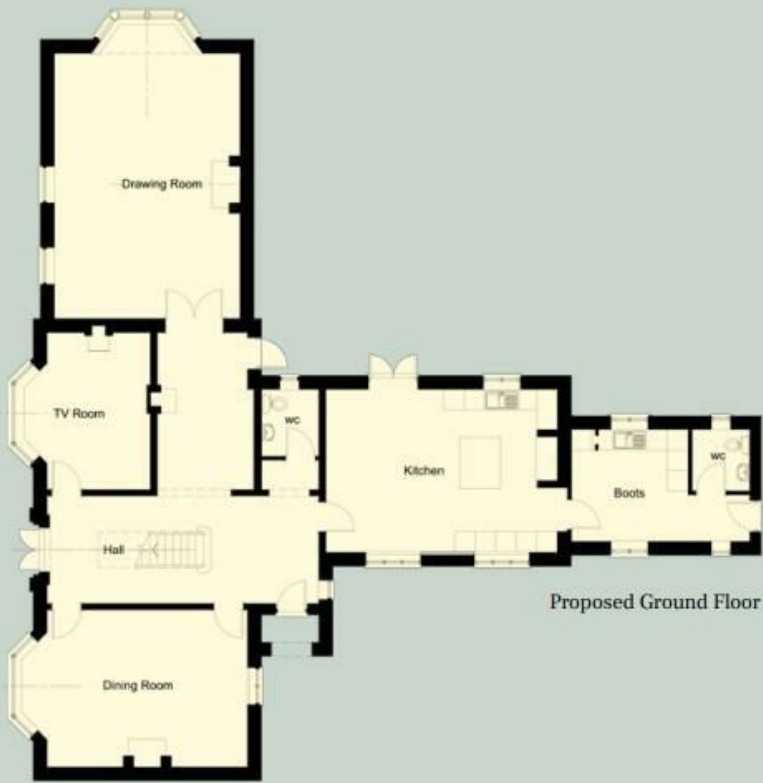

Proposed Ground Floor



Proposed First Floor

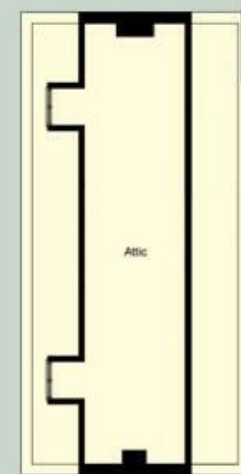

Proposed Second Floor



