



ELLINGHAM MEWS 83 MALDEN ROAD, PITTVILLE CHELTENHAM, GL52 2BT

A VERY RARE 3 BEDROOM SEMI-DETACHED MEWS HOUSE SET DOWN AN ATTRACTIVE BACKWATER IN PITTVILLE MOMENTS FROM THE PARK AND OFFERED IN EXCELLENT CONDITION HAVING BEING REFURBISHED BY THE CURRENT OWNER.



Set down a quiet lane in Pittville, 83 Malden Road is a modern 3-bedroom Coach House which has been thoughtfully refurbished to an extremely high standard by the present owner. On entering the property, the hallway has plenty of cloaks storage and a cloakroom. The fully fitted Italian designed integrated kitchen has an array of base and wall units. There is also access to the garage/workshop.

The sitting room has a picture window to the front and powdered coated double doors to the enchanting, enclosed garden.

On the upper floor the Master bedroom has fitted bespoke wardrobes and a fully tiled ensuite shower room. The guest bathroom is of a similar standard with the added luxury of a rolled edge freestanding bath.

Outside the garden has been designed for maximum enjoyment with a sizable, paved natural slate terrace (with sun awning) and a lawn area with plenty of beds for plants. An external door leads to the garage which has been extended to accommodate more storage and fit a SUV.



There is extra parking on the drive and a resident parking scheme at the front if needed. The installed 7.5kw EV charger will be included in the sale. Further benefits include double glazing, gas-fired central heating and will be found in excellent decorative order.

AGENTS NOTE: Modern contemporary property is rare so close to town and viewing is highly recommended.



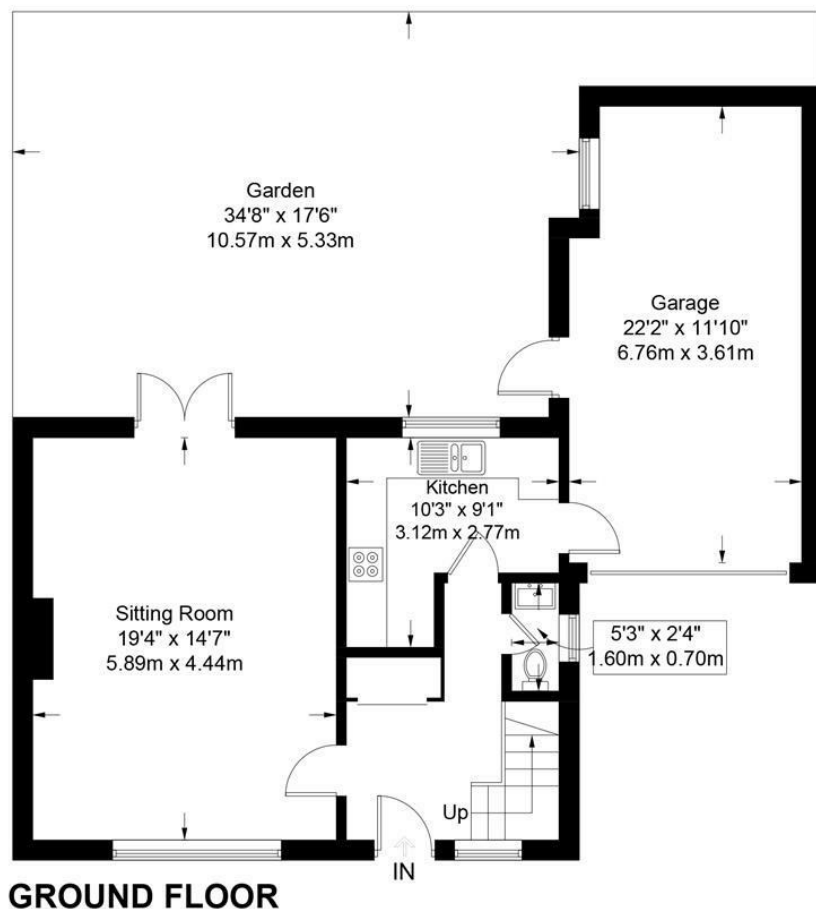

Tenure: Freehold
EPC: C
Council Tax: C
Area: 1249.00 sq ft
Property Ref: 18927266

48 Andover Road, Cheltenham, GL50 2TL
 Tel: 01242 241122
 Email: post@readmaurice.co.uk

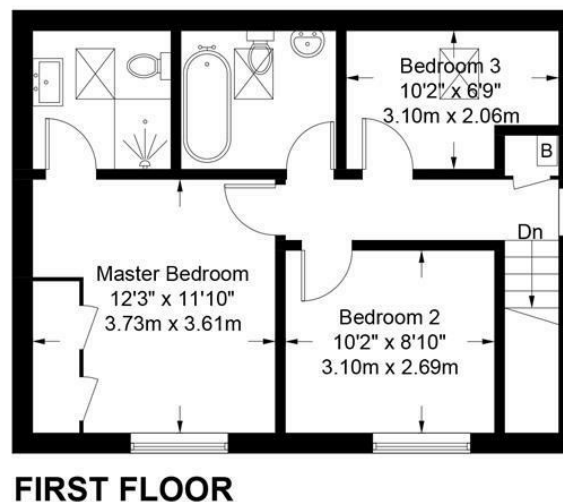

Approximate Gross Internal Area = 1249 sq ft / 116.0 sq m
 (Including Garage)

Illustration for identification purposes only, measurements are approximate and are not to scale.
 Please check all details before making any decisions reliant upon them.
 Copyright Read Maurice. (ID1078576)



Ellingham Mews 83 Malden Road, Pittville Cheltenham, GL52 2BT

These particulars, whilst believed to be accurate are set out as a general outline only for guidance and do not constitute any part of an offer or contract. Intending purchasers should not rely on them as statements or representation of fact, but must satisfy themselves by inspection or otherwise as to their accuracy. We have not carried out a detailed survey nor tested the services, appliances and specific fittings. Room sizes should not be relied upon for carpets and furnishings. The measurements given are approximate. No person in this firm's employment has the authority to make or give any representation or warranty in respect of the property. PRN: 18128602 - Date of printing 17th December 2025 Read Maurice Residential Limited is registered in England No. 04302959