



8 Charlotte Rose House, Christchurch Road, Cheltenham GL50 2PB

8 Charlotte Rose House, Christchurch Road, Cheltenham GL50 2PB



An established flat located in the heart of Lansdown, Cheltenham. The property is located to the rear and on the first floor of the building and offers spacious accommodation



ACCOMMODATION:

This well-proportioned property comprises of a entrance hall, sitting room with balcony, fitted kitchen, two bedrooms and bathroom. In addition there is an allocated car parking space. The property has the added bonus of lift and stair access, double glazed windows and gas fired central heating.

ADDITIONAL:

Gas fired central heating to radiators.
Unfurnished.
No Sharers.
No smokers.

INCLUDED:

Oven & hob.
Washing machine.
Fridge/freezer.

TERM:

12 months minimum.

AVAILABLE:

Now

GENERAL:

Services: All mains services are believed to be connected.
Local Authority: Cheltenham Borough Council.
Council Tax: C
EPC: C (79/81)

VIEWING AND SHOWING TIMES:

Read Maurice show our rental property during weekdays only. No application may be made without a physical viewing of the property. For certain properties block viewings will be offered and you are advised to attend at the earliest opportunity if this property is of interest to you.



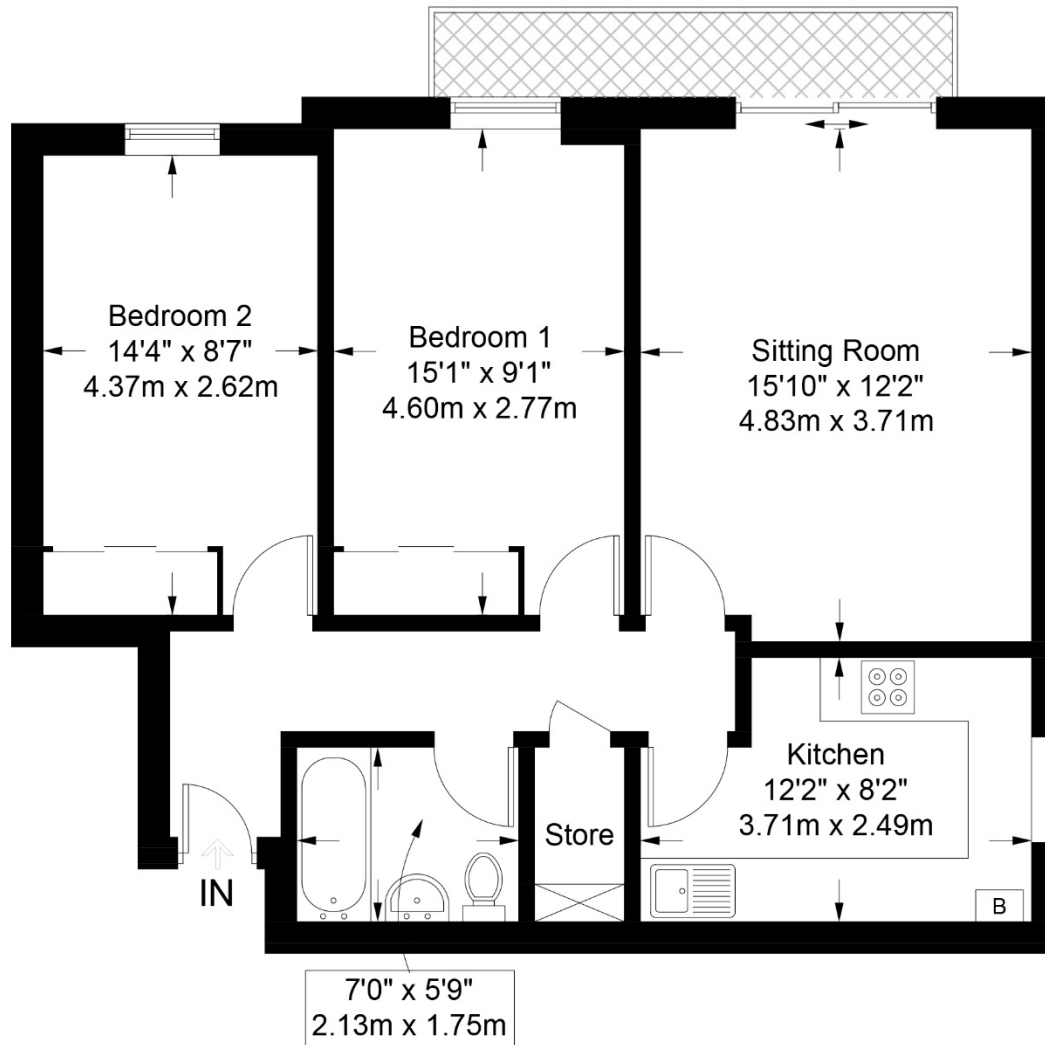

8 Charlotte Rose House, Christchurch Road, Cheltenham GL50 2PB
 Approximate Gross Internal Area 704 sq ft / 65.4 sq m

readmaurice 

48 Andover Road, Cheltenham GL50 2TL
 Tel: 01242 241122
 Email: post@readmaurice.co.uk
www.readmaurice.co.uk

These particulars, whilst believed to be accurate are set out as a general outline only for guidance and do not constitute any part of an offer or contract. Intending purchasers should not rely on them as statements or representation of fact, but must satisfy themselves by inspection or otherwise as to their accuracy. We have not carried out a detailed survey nor tested the services, appliances and specific fittings. Room sizes should not be relied upon for carpets and furnishings. The measurements given are approximate. No person in this firm's employment has the authority to make or give any representation or warranty in respect of the property. Purchasers should not rely on room labels as they are chosen by the floor planner and may not have the deemed planning consent for such use.