

Scholars Green Lane, Lymm WA13 0QA

£600,000

🛏 4 🚿 2 🛋 2



Four bedroom detached family home situated in a sought after location within easy walking distance to Lymm Village centre and Lymm High School. With the benefit of a good sized driveway providing plentiful off-road parking, attached garage and fully enclosed rear garden, early viewings are strongly recommended to appreciate all that this property has to offer.

## Key Features

- Four bedroom detached property
- Popular location
- Driveway providing plentiful off-road parking
- Attached Garage
- Fully enclosed south facing rear garden
- Downstairs WC
- Kitchen opening to dining room
- Master bedroom with en suite shower room
- Close to local Schools
- Internal viewings strongly recommended

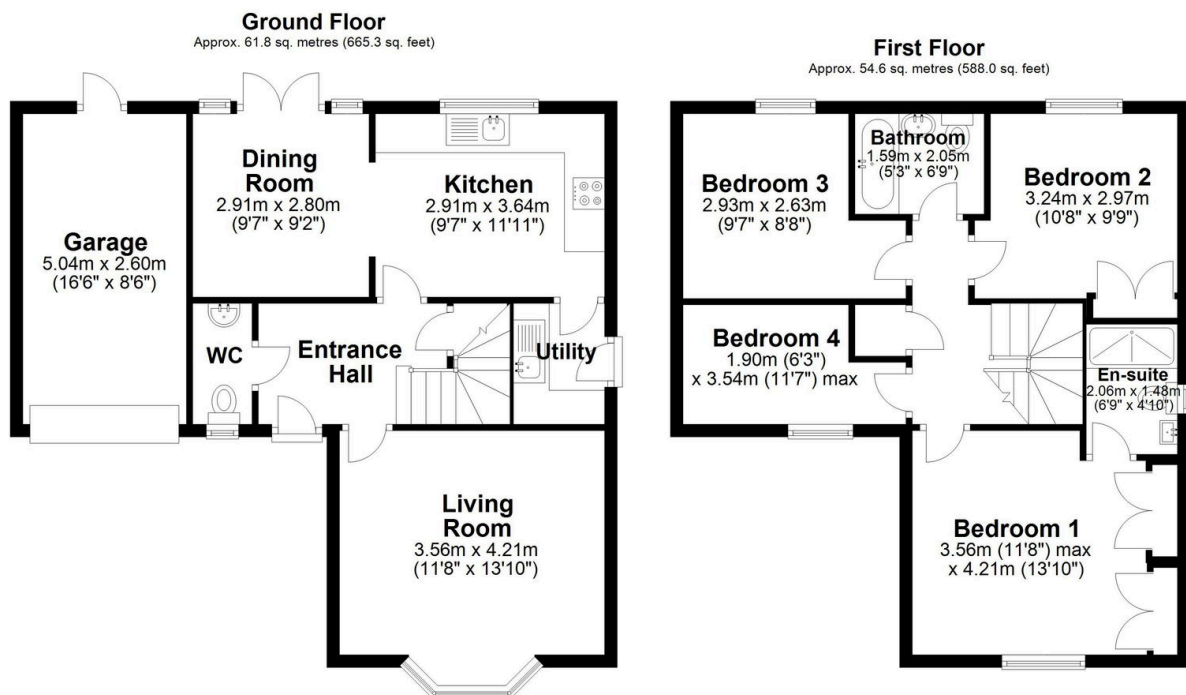

Total area: approx. 116.4 sq. metres (1253.2 sq. feet)

Measurements of rooms and any other items are approximate and no responsibility is taken for any misstatement. This plan is for illustrative purposes only and should be used as such. Produced by OpenInsight.co.uk  
Plan produced using PlanUp.