



44 Rowans, Welwyn Garden City, AL7 1PA

£425,000

Sell with us from £995 + VAT



Carnegie

Web: www.carnegieuk.com

Tel: 01707 330373/4

Handside House, Handside Lane,
Welwyn Garden City, Herts AL8 6TA

44 Rowans, Welwyn Garden City, AL7 1PA

Offered chain free and nestled in the charming area of Haldens, Welwyn Garden City, this delightful terraced house offers a perfect blend of comfort and convenience. With three well-proportioned bedrooms, this property is ideal for families or those seeking extra space. The generous living room provides a welcoming atmosphere, perfect for relaxation or entertaining guests. The fitted kitchen offers an ideal space for cooking. Family bathroom and downstairs cloakroom. One of the standout features of this home is the south-facing garden, which invites an abundance of natural light throughout the day. This outdoor space is perfect for enjoying sunny afternoons or hosting summer barbecues. Additionally, the property benefits from driveway parking, ensuring that you have a secure and convenient place for your vehicle. Situated close to local shops, residents will appreciate the ease of access to everyday amenities, making this location both practical and desirable. Whether you are looking for a family home or a comfortable retreat, this property in Welwyn Garden City is sure to impress. Don't miss the opportunity to make this lovely house your new home.

Entrance hall

Living room 21'6"m x 10'8" (6.57mm x 3.26m)

Kitchen 15'7" x 7'10" (4.75m x 2.40m)

Cloakroom

Bedroom 1 11'5" x 10'11" (3.50m x 3.34m)

Bedroom 2 10'11" x 10'11" (3.35m x 3.34m)

Bedroom 3 9'4" x 7'10" (2.85m x 2.40m)

Bathroom

Garden store/workshop 9'5" x 7'0" (2.88m x 2.15m)

Infomation

Council tax band D - £2,291.70 for 2025/26



Handside House, Handside Lane, Welwyn Garden City, Herts AL8 6TA

Company incorporated in England No. 4713968
VAT No. 745 8368 91



GROUND FLOOR
47.1 sq.m. (507 sq.ft.) approx.

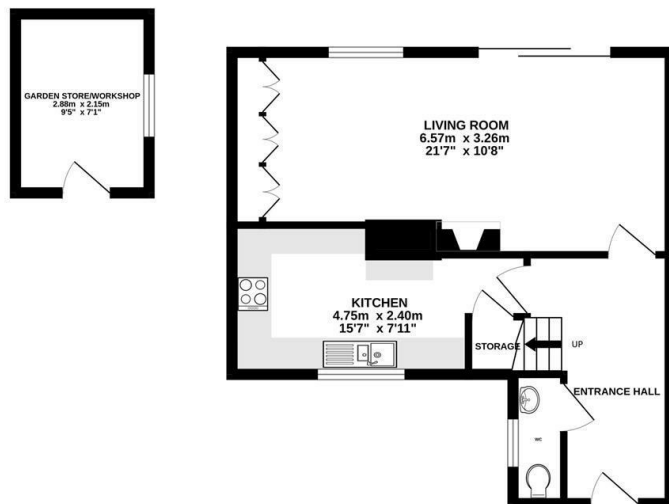

1ST FLOOR
38.9 sq.m. (419 sq.ft.) approx.

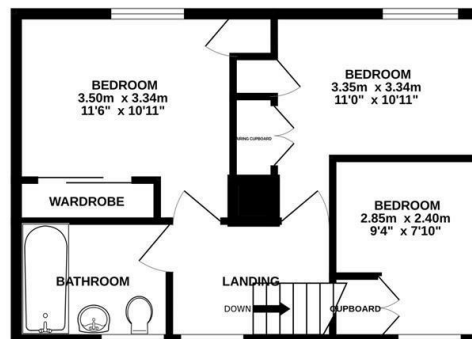

TOTAL FLOOR AREA : 86.0 sq.m. (926 sq.ft.) approx.

Whilst every attempt has been made to ensure the accuracy of the floorplan contained here, measurements of doors, windows, rooms and any other items are approximate and no responsibility is taken for any error, omission or mis-statement. This plan is for illustrative purposes only and should be used as such by any prospective purchaser. The services, systems and appliances shown have not been tested and no guarantee as to their operability or efficiency can be given.
Made with Metropix ©2025

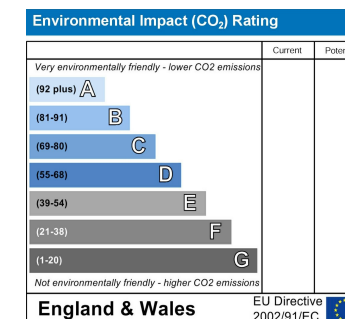
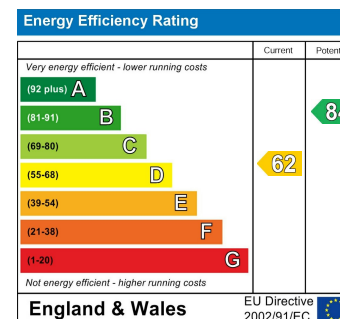
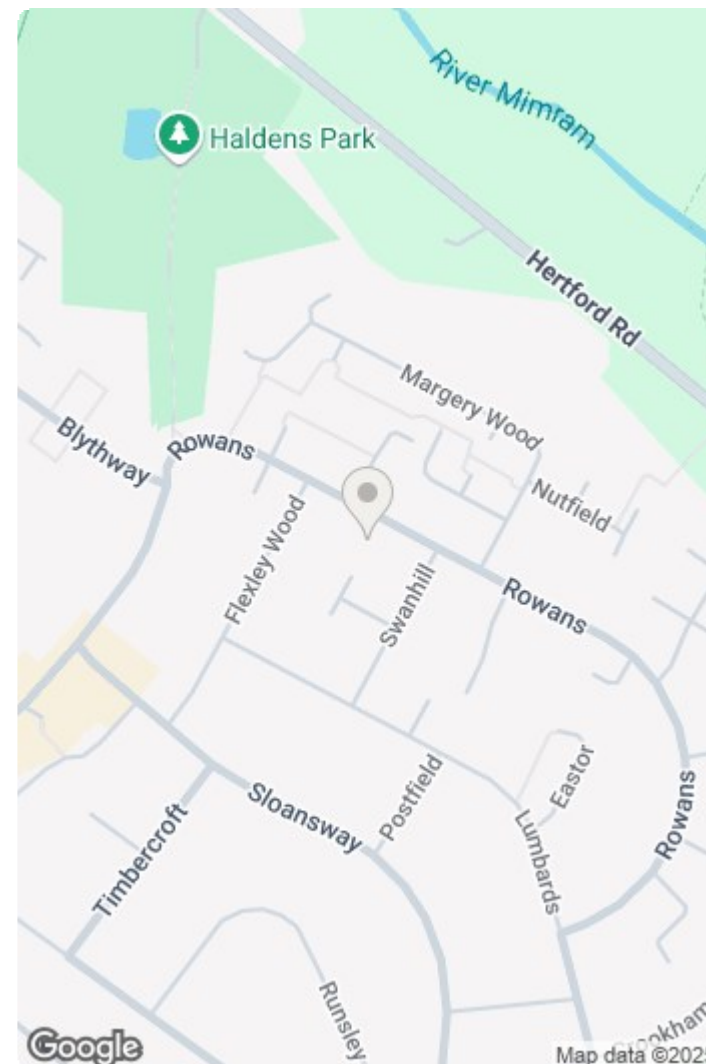

Handside House, Handside Lane, Welwyn Garden City, Herts AL8 6TA

Company incorporated in England No. 4713968
VAT No. 745 8368 91





Carnegie Estate Agents



Carnegie Estate Agents



Carnegie Estate Agents



Carnegie Estate Agents