



Grimshaw & Co

Monks Drive, West Acton, London W3 0EG
Price: £980,000 Freehold

In immaculate order throughout - this lovely 4-bedroom property is arranged over three floors and has a charming 45ft rear garden with mature borders, hedges and a garage to the rear.

In this sought-after location and close to outstanding schools including Holy Family Catholic Primary, Ada Lovelace CofE High and Ellen Wilkinson High. Within walking distance to **West Acton** station with connection for Central Line and Elizabeth Line (Crossrail) as well as **North Ealing** station (Piccadilly Line), local shopping facilities and restaurants.

The accommodation comprises hall, fitted kitchen and 2 reception rooms.

On the first floor are 3 bedrooms and a family bathroom with separate WC. There is a further bedroom on the second floor.



Grimshaw & Co



Grimshaw & Co

Denotes restricted head height

Monks Drive, London, W3

Approximate Area = 1266 sq ft / 117.6 sq m (excludes shed)

Limited Use Area(s) = 110 sq ft / 10.2 sq m

Garage = 172 sq ft / 16 sq m

Total = 1548 sq ft / 143.8 sq m

For identification only - Not to scale

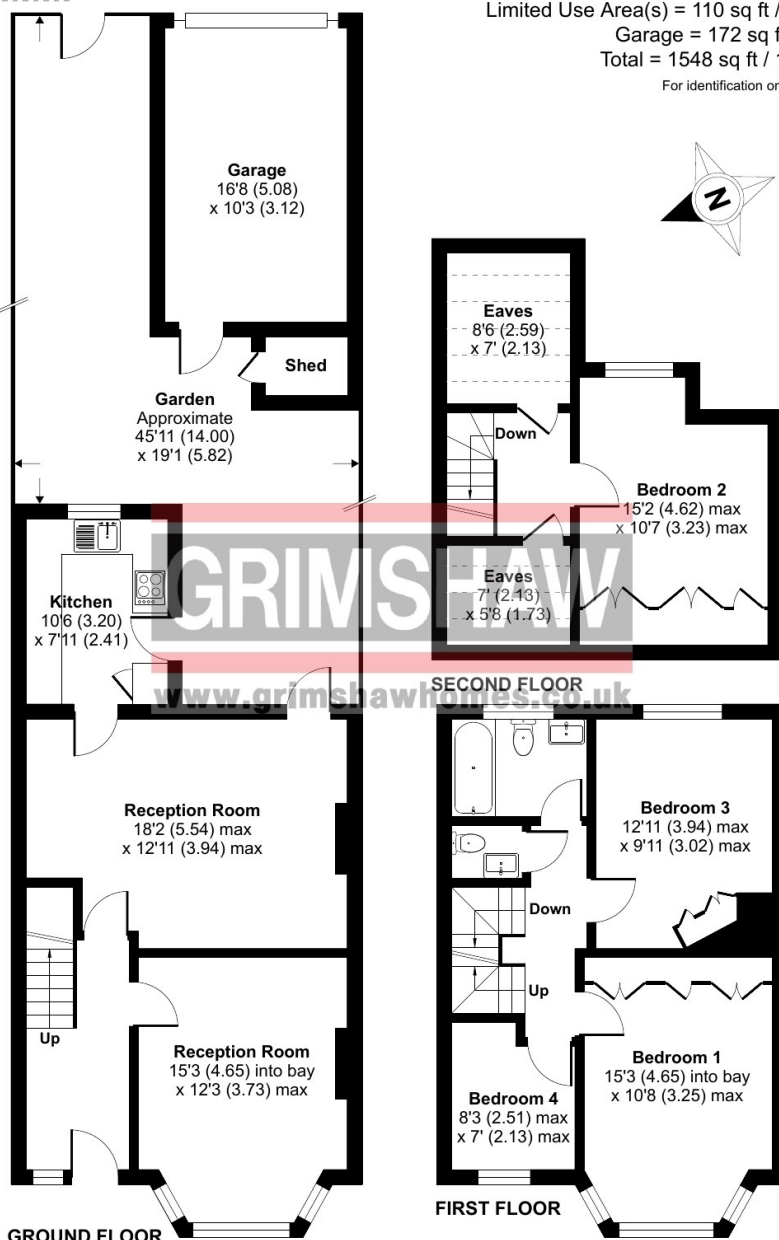

RICS Certified Property Measurer
Floor plan produced in accordance with RICS Property Measurement Standards incorporating International Property Measurement Standards (IPMS2 Residential). © nichecom 2023. Produced for Grimshaw & Co. REF: 1052479



EPC Rating = D
Council tax band = G (subject to confirmation)

VIEWING BY APPOINTMENT - All negotiations should be conducted through Grimshaw & Company, who will be pleased to arrange appointments and provide further information.

Any reference to the term "period" denotes period-style. Services, heating, appliances, any security and drainage systems have not been tested. Internal photographs are reproduced for general information only and it must not be inferred that any item shown therein is included with the property. Where double-glazing is mentioned, it must not be inferred that each and every door and window in the property is double-glazed. Trade Names: Where trade names are mentioned, you are advised to verify these with the vendor to your own satisfaction. All property measurements are approximate and have been taken with an electronic tape into bays and alcoves as appropriate. These particulars do not form part of any offer or contract nor can their accuracy be relied upon by purchasers, who should satisfy themselves by inspection or otherwise. Neither Grimshaw & Company nor any person in their employment has any authority to make or give any warranty whatever in relation to any property. No responsibility can be accepted for any loss of expenses incurred in viewing in relation to any property.

24.04.2025 Ref: 9788

Grimshaw and Co, 5 Station Parade, Ealing Common, London W5 3LD

GRIMSHAW
www.grimshawhomes.co.uk