



Rommany Road, SE27 | £875,000

020 8702 8111

[dulwichvillage@pedderproperty.com](mailto:dulwichvillage@pedderproperty.com)

**pedder**  
We live local



## In General

- A beautifully presented and extended Victorian family house
- Upgraded and modernised to an extremely high standard
- Four bedrooms
- Two bathrooms
- Two reception rooms
- Integrated kitchen/dining room
- Attractive 31' south facing rear garden
- Highly sought after location close to schools and transport links

## In Detail

A beautifully presented and extended family house located on this very popular residential road on the border of West Dulwich and West Norwood. This mid-terrace Victorian property offers a delightful blend of classic architecture and modern upgrades.

On the ground floor there are two reception rooms and an integrated kitchen/dining room with bi-fold doors leading out to the garden. The first floor has two good size double bedrooms and a family bathroom. On the second floor there is a large double bedroom, a further single bedroom and a second bathroom. Externally to the rear there is a lovely private south facing garden measuring 31'

Rommany Road is well located within easy reach of West Dulwich and Dulwich Village with their parks, outstanding schools, shops, cafes and restaurants. Both West Norwood and Crystal Palace are also nearby with numerous shopping and leisure facilities. Excellent rail links to central London are from nearby Gipsy Hill (London Bridge and Victoria) and West Norwood (London Bridge and Victoria).

An internal viewing of this outstanding family home is advised.

EPC: D | Council tax band: D



# Floorplan

Rommany Road, SE27

Approximate Gross Internal Area  
(Excluding Shed / Eaves)  
117.7 sq m / 1267 sq ft

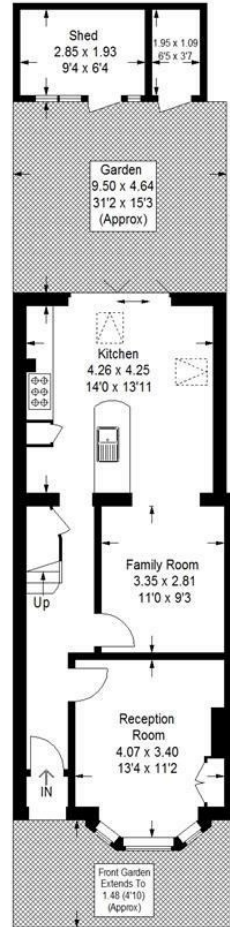

Ground Floor

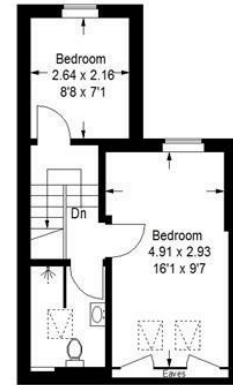

Second Floor

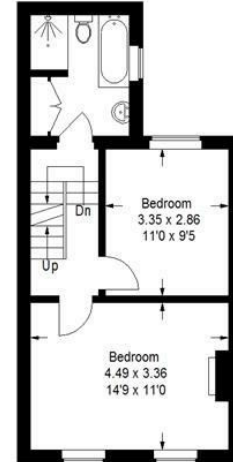

First Floor

Copyright www.pedderproperty.com © 2024

These plans are for representation purposes only as defined by RICS - Code of Measuring Practice. Not drawn to Scale. Windows and door openings are approximate. Please check all dimensions, shapes and compass bearings before making any decisions reliant upon them.

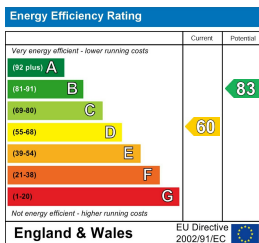

Pedder Property Ltd trading as Pedder for themselves and for the vendor/landlord of this property whose agents they are, give notice that (1) these particulars do not constitute any part of an offer or contract, (2) all statements contained within these particulars are made without responsibility on the part of Pedder or the vendor/landlord, (3) whilst made in good faith, none of the statements contained within these particulars are to be relied upon as a statement of representation or fact, (4) any intending purchaser/tenant must satisfy him/herself by inspection or otherwise as to the correctness of each of the statements contained within these particulars, (5) the vendor/landlord does not make or give either Pedder or any person in their employment any authority to make or give representation or warranty whatsoever in relation to this property.