



Rommany Road, SE27
Guide Price: £525,000

0208 702 8111
pedderproperty.com

pedder



In general

- A Victorian house for sale in popular location on the border of West Dulwich and West Norwood
- Two double bedrooms
- Front reception room
- Kitchen/breakfast room
- Bathroom
- Secluded rear garden measuring 35'
- Sought after location close to schools and transport links
- Will require modernisation
- Offered with no onward chain

In detail

A two-bedroom Victorian house for sale located in this sought after residential road on the border of West Dulwich and West Norwood.

The property has accommodation arranged over two floors comprising two double bedrooms, front reception room, kitchen/breakfast room and bathroom. Externally to the rear there is a secluded garden measuring 35'. The property will require modernisation but offers and incoming buyer an excellent opportunity to create their ideal home.

Rommany Road is well located within easy reach of West Dulwich and Dulwich Village with their parks, outstanding schools, numerous shops, cafes and restaurants. The popular Kingswood Primary School is located close-by in Gipsy Road. Both West Norwood and Crystal Palace are also nearby with numerous shopping and leisure facilities. Excellent rail links to central London are from nearby Gipsy Hill station with services to London Bridge and Victoria. Bus services to central London run from nearby Gipsy Road.

The property is offered with no onward chain.

EPC: D | Council Tax Band | D



Floorplan

Rommany Road, SE27

Approximate Gross Internal Area

63.8 sq m / 687 sq ft



Garden
10.77 x 3.53
35'4 x 11'7
(Approx)

 = Reduced headroom
below 1.5 m / 5'0"

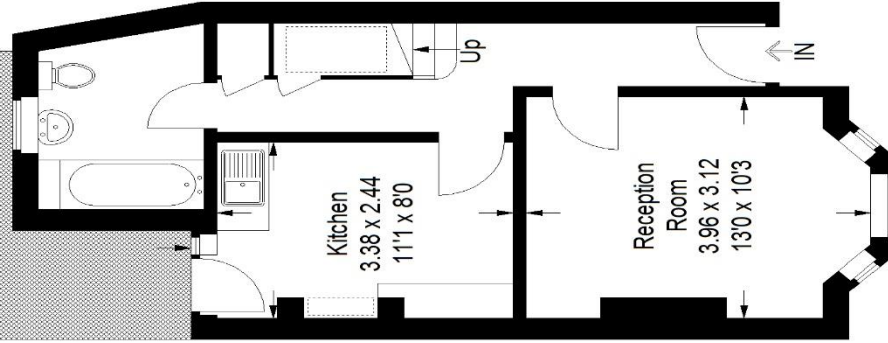

Ground Floor

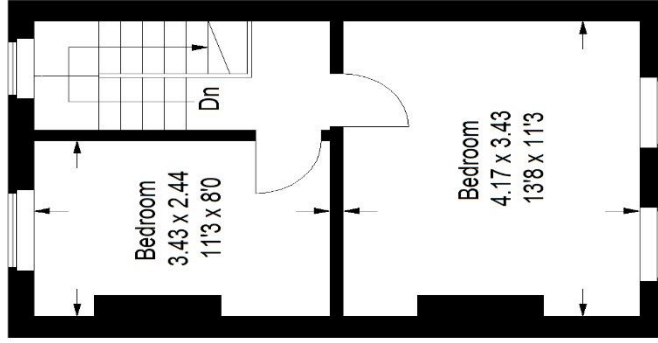

First Floor

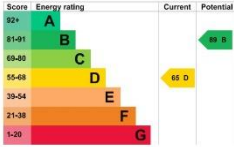

Pedder Property Ltd trading as Pedder for themselves and for the vendor/landlord of this property whose agents they are, give notice that (1) these particulars do not constitute any part of an offer or contract, (2) all statements contained within these particulars are made without responsibility on the part of Pedder or the vendor/landlord, (3) whilst made in good faith, none of the statements contained within these particulars are to be relied upon as a statement of representation or fact, (4) any intending purchaser/tenant must satisfy him/herself by inspection or otherwise as to the correctness of each of the statements contained within these particulars, (5) the vendor/landlord does not make or give either Pedder or any person in their employment any authority to make or give representation or warranty whatsoever in relation to this property.

Copyright www.pedderproperty.com © 2024

These plans are for representation purposes only as defined by RICS - Code of Measuring Practice. Not drawn to Scale. Windows and door openings are approximate. Please check all dimensions, shapes and compass bearings before making any decisions reliant upon them.