

**00 - Ground Floor - Existing**  
**1 : 100**

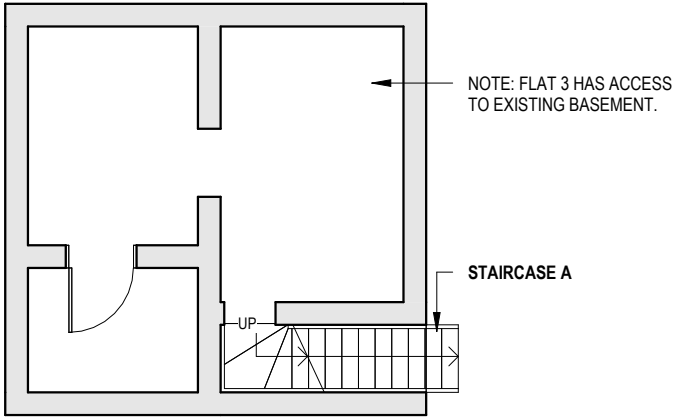

**-01 - Basement - Existing**  
**1 : 100**

B	Prior Approval Issue.	RW	24.09.24
A	Preliminary issue for comment.	RW	05.06.24
REV	DESCRIPTION	DRN	DATE

DRAWING STATUS

**Prior Approval**

**STANLEY BRAGG**  
architects

STANLEY BRAGG ARCHITECTS LIMITED  
PAPPUS HOUSE, FIRST FLOOR, TOLLGATE WEST, COLCHESTER,  
ESSEX. CO3 8AQ - T: 01206 571371

3rd FLOOR, ELDON HOUSE, ELDON STREET,  
LONDON, EC2M7LS - T: 02036 675 925

E: architects@stanleybragg.co.uk,  
forename.surname@stanleybragg.co.uk

CLIENT

Boyer Planning

PROJECT

Ivry House, 23 Henley Road, Ipswich

DRAWING

EXISTING BASEMENT & GROUND FLOOR PLAN

SCALE

1 : 100 @ A3

DRAWN

RW

CHKD

JO

DATE

31/05/24

DRAWING NUMBER

7039-1202-B