



Grosvenor

shopping centre

MACCLESFIELD SK10 1DY

Dominant town centre scheme within the affluent south Manchester commuter belt

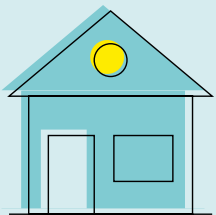

Over **7,500** new homes planned within 8 miles, with 3,000 already under construction

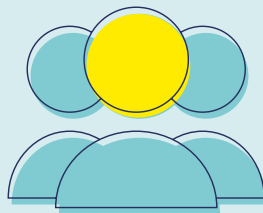

15% population growth and **30%** retail spend increase forecast

FATFACE

Clarks

Specsavers

Anchored by **T.K. Maxx**



key info



recently renewed on
a new 10 year lease

The Entertainer
TheToyShop.com

new entrant on a
10 year lease



claire's

Clarks

all recently
renewed on
long-term
leases



recent
expansion
to double
their trading
space



£1.46bn

comparison spend in
30 minute drivetime

73% of catchment
fall within
Affluent Achievers,
Rising Prosperity and Comfortable
Achievers UK average is 54%

over **3m**
annual footfall

130 mins
average
dwell time

586,000 population
in 30 minute
drivetime in 2023 - up 5.5%

Over **7,500** new homes anticipated
within 8 miles.
3,000 already under
construction

WHO SHOPS HERE?



UNITS AVAILABLE	FLOOR	SQ FT	SQM
1A Castle St Mall	Ground	5,920	550
	First	4,431	412
3 Castle St Mall	Ground	2,820	262
	First	2,841	264
Under Offer	Second	3,735	347
18/19 Castle St Mall	Ground	2,012	187
	First	893	83
20/21 Castle St Mall	Ground	1,991	185
	First	506	47
14/15 Mill St Mall	Ground	1,007	94
	First	451	42
24-26 Chestergate Mall	Ground	1,758	163

at a glance

- Forecast **15% population growth**
- **30% increase** in forecast retail spend
- **Lowest void rate** in Cheshire
- **Footfall +10.4% YOY***
- **Recent Lettings**
 - Mountain Warehouse
 - Hays Travel
 - Holland & Barrett
 - Card Factory
 - Pandora

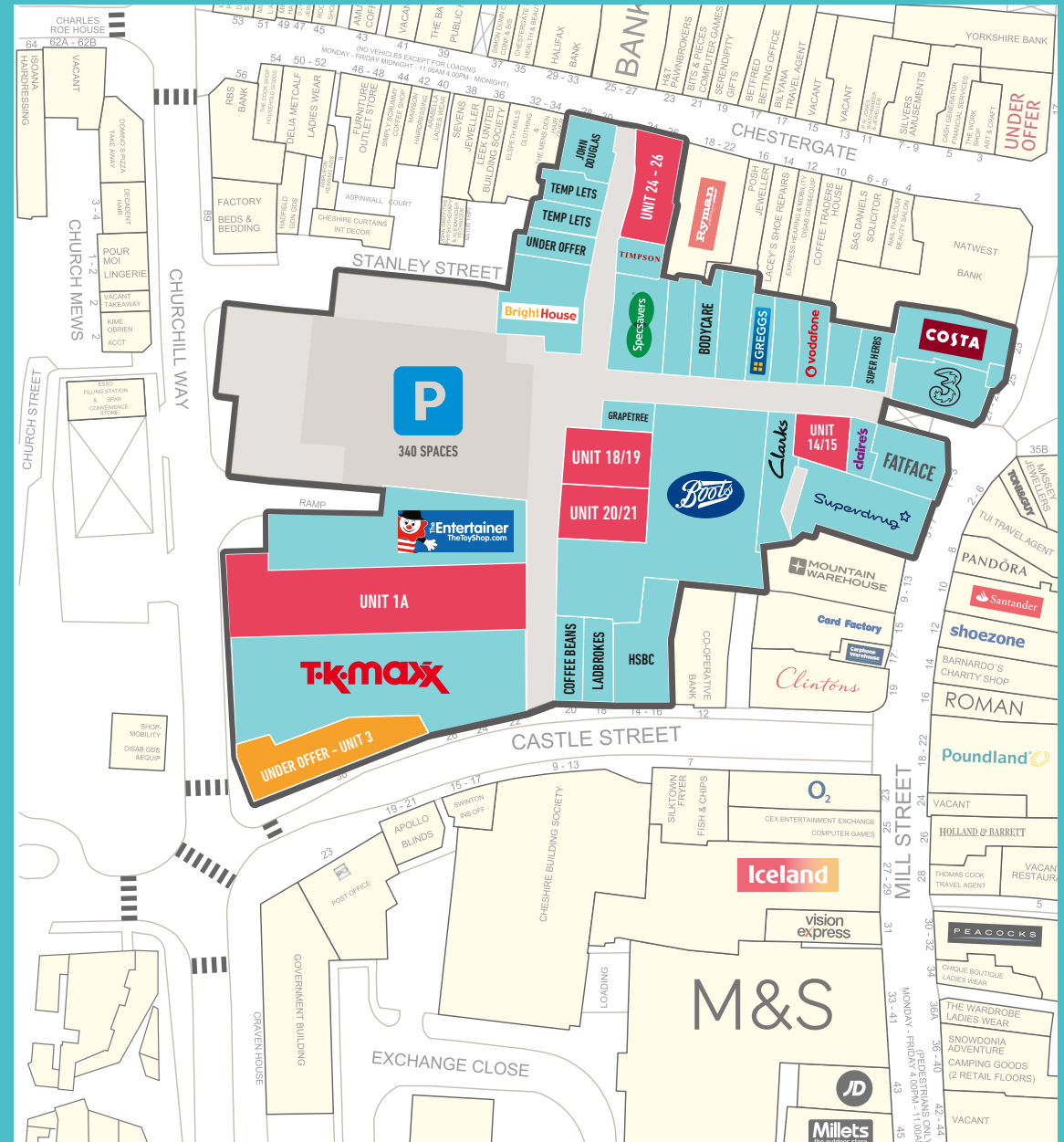

location

Macclesfield in Cheshire is one of the most prosperous conurbations in the North of England

→ a heritage silk town perfectly located in the affluent Manchester commuter belt

→ situated at the Gateway to the Peak District which attracts many tourists



→ 555,000 live within 30 minute drive time

→ £1.4m capital investment earmarked by council for public realm improvements immediately adjoining the centre

“We have said that we will regenerate the town and increase footfall for the benefit of retailers”

— COUNCILLOR DON STOCKTON, REGENERATION

MACCLESFIELD

SK10 1DY

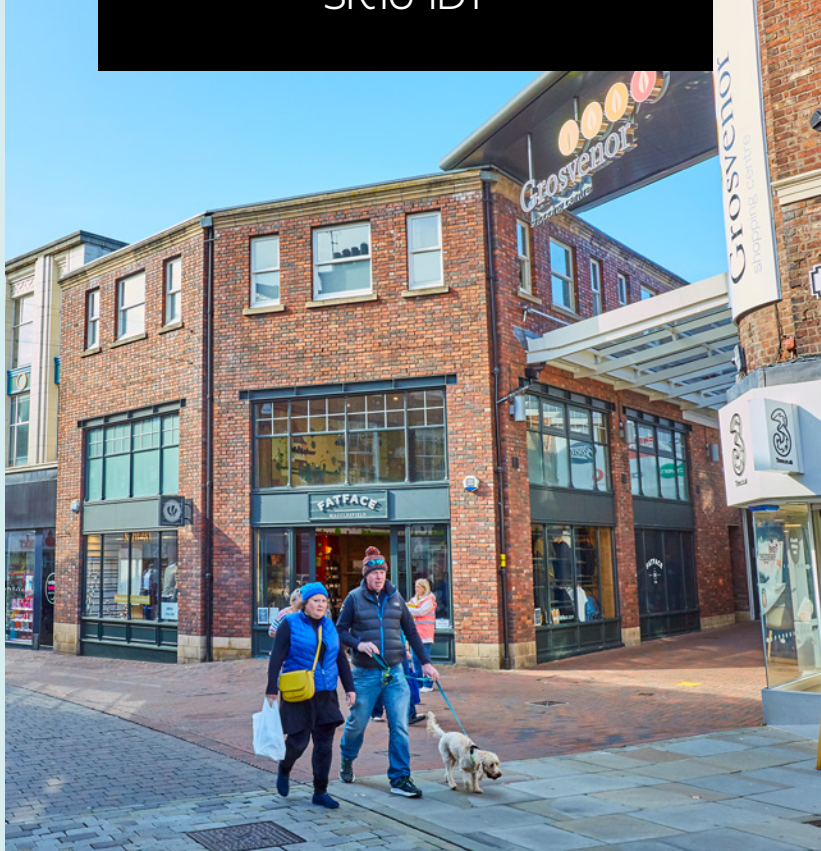

Further Information

**Lambert
Smith
Hampton**
0161 228 6411

Tim Letts
07990 516673
tletts@lsh.com

barkerproudlove
retail property consultants
0161 631 2852
www.barkerproudlove.co.uk

Chris Nutter
07927 561994
chris@barkerproudlove.co.uk

Tom Prescott
07841 168163
tom@barkerproudlove.co.uk



Grosvenor
shopping centre

IMPORTANT NOTICE The agents give notice to anyone who may read these particulars as follows: 1. These particulars are prepared for the guidance only of prospective lessors. They are intended to give a fair overall description of the property but are not intended to constitute part of an offer or contract. 2. Any information contained herein (whether in the text, plans or photographs) is given in good faith but should not be relied upon as being a statement or representation of fact. 3. Nothing in these particulars shall be deemed to be a statement that the property is in good condition or otherwise nor that any services or facilities are in good working order. 4. The photographs appearing in this brochure show only certain parts of aspects of the property at the time when the photographs were taken. Certain aspects may have changed since the photographs were taken and it should not be assumed that the property remains precisely as displayed in the photographs. Furthermore no assumptions should be made in respect of parts of the property which are not shown in the photographs. 5. Any areas, measurements or distances referred to herein are approximate only. 6. Where there is reference in these particulars to the fact that alterations have been carried out or that a particular use is made of any part of the property this is not intended to be a statement that any necessary planning, building regulations or other consents have been obtained and these matters must be verified by any intending purchaser. 7. Descriptions of a property are inevitably subjective and the descriptions contained herein are used in good faith as an opinion and not by way of statement of fact. September 2019