

To Let



Hartlepool

Unit 93C, Middleton Grange Shopping Centre

1,575 sq ft / 146.32 sq m)

Rent: £45,000 pax

Location & Description:

- **Middleton Grange Shopping Centre extends to over 500,000 sq. ft. and provides the prime town centre retail provision.**
- **The Centre is anchored by Primark, TJ Hughes and is home to a number of national retailers including River Island, New Look, Boots, JD Sports and Sports Direct.**
- **The scheme benefits from a number of multi-storey and surface car parks totalling circa 850 spaces.**

Demise:

Ground Floor Sales 1,575 sq ft (146.32 sq m)

Rent:

Offers in the order of £45,000 per annum exclusive.

Lease:

A new 10 year effectively full repairing and insuring lease, subject to 5 yearly rent reviews.

Service Charge:

Available upon request.

EPC:

Energy Performance Rating Assessment – C.

Legal and Professional Fees:

Each party to bear their own costs.

Rating Assessment:

Rateable Value (April 2023) – £24,000.

Date Prepared:

July 2024

Contact Us:

Jack Deakin

07591 835782

jack@barkerproudlove.co.uk

James Lamming

07715 678630

james@barkerproudlove.co.uk

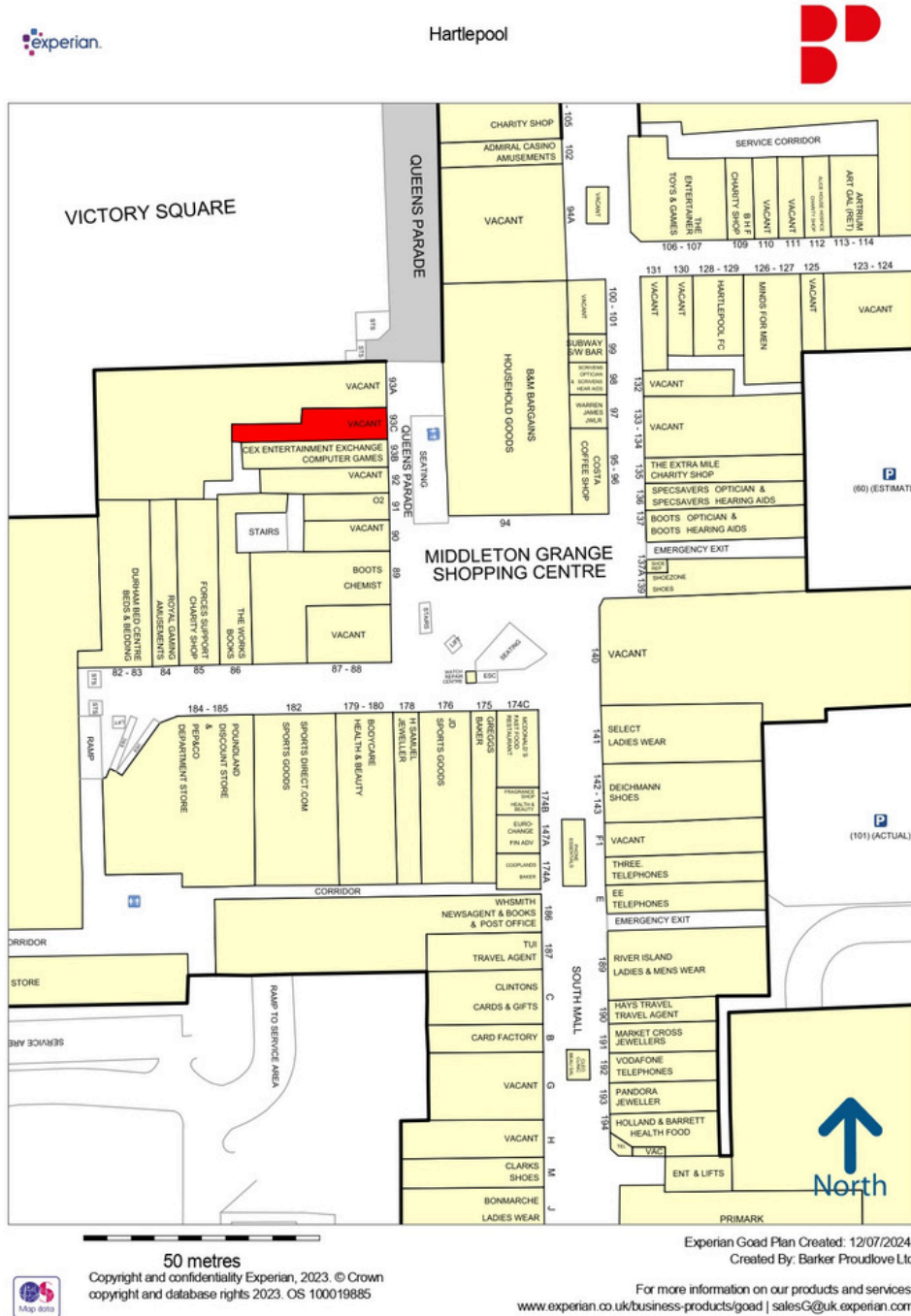

IMPORTANT NOTICE: Barker Proudlove gives notice to anyone who may read these particulars as follows: 1. These particulars are prepared for guidance only of prospective purchasers. They are intended to give a fair overall description of the property, but are not intended to constitute part of an offer or contract. 2. Any information contained herein (whether in the text, plans or photography) is given in good faith but should not be relied upon as being a statement or representation of fact. 3. Nothing in these particulars shall be deemed to be a statement that the property is in good condition or otherwise nor that any services or facilities are in good working order. 4. The photographs appearing in this brochure show only certain aspects of the property at the time when the photographs were taken. Certain aspects may have changed since the photographs were taken and it should not be assumed that the property remains precisely as displayed in the photographs. Furthermore no assumptions should be made in respect of parts of the property which are not shown in the photographs. 5. Any areas, measurements or distances referred to herein are approximate only. 6. Where there is reference in these particulars to the fact alterations have been carried out or that a particular use is made of any part of the property this is not intended to be a statement that any necessary planning, building regulations or other consents have been obtained and these matters must be verified by any intending purchaser. 7. Descriptions of a property are inevitably subjective and the descriptions contained herein are used in good faith as an opinion and not by way of statement of fact.