

To Let



# LANDMARK

33-42 Fawcett St, Sunderland SR1 1RU









# Location

The subject building is situated adjacent to:-

-   
 The newly redeveloped Sunderland Grand Rail and Metro Station
-   
 Sunderland College City Campus
-   
 Sunniside, a private and student residential area
-   
 The Bridges, the city's principal shopping centre

Sunderland is a city benefitting from a substantial regeneration programme let by the City Council, including Riverside Sunderland – a new urban quarter that extends over 33 hectares on the former Vaux Brewery site, to Sheepfolds on the north side of the river. New major landmark buildings City Hall and The Beam provide together over 220,000sqft of office accommodation, and have attracted occupiers including the City Council and Ocado. Hays Travel headquarters is also located close by.

The £48m Eye Hospital is under construction, with 1,000 new homes to buy and rent in four riverside neighbourhoods, together with 1 million sqft of new workspace to follow. The existing University of Sunderland has approx. 27,000 students and growing, creating a current under-supply of student accommodation. Further information on the city's regeneration plans can be found at [www.sunderland.gov.uk/regeneration](http://www.sunderland.gov.uk/regeneration)



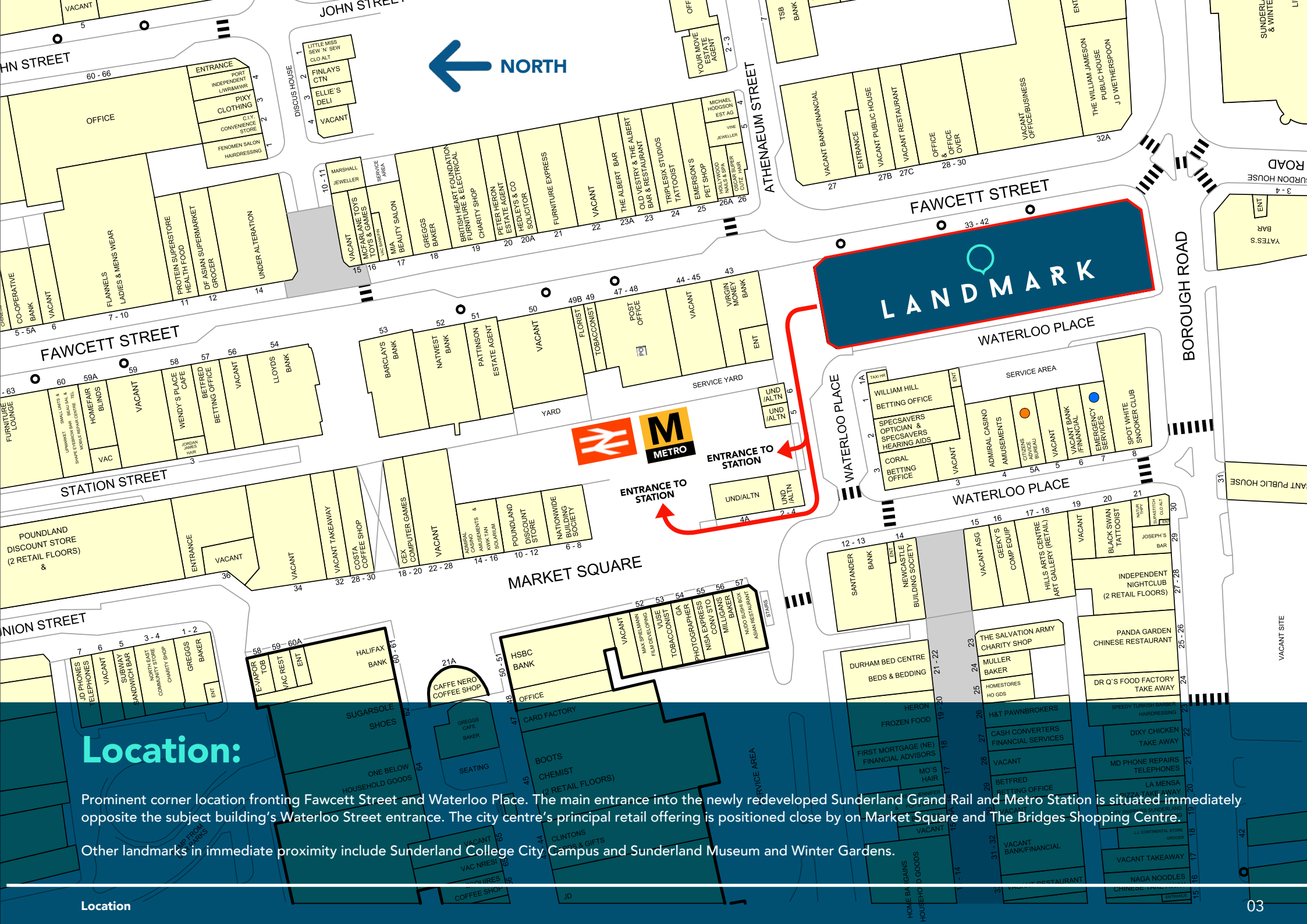

## Location:

Prominent corner location fronting Fawcett Street and Waterloo Place. The main entrance into the newly redeveloped Sunderland Grand Rail and Metro Station is situated immediately opposite the subject building's Waterloo Street entrance. The city centre's principal retail offering is positioned close by on Market Square and The Bridges Shopping Centre. Other landmarks in immediate proximity include Sunderland College City Campus and Sunderland Museum and Winter Gardens.

# Accommodation:

The premises comprise an imposing detached former department store, arranged over 6 floors extending to approx 10,020 sq m (107,862 sq ft), with sales accommodation on 4 floors and escalator access to all sales floors, together with two passenger lifts and two goods lifts all in situ.

The building benefits from natural daylight across all 4 elevations, meaning potential alternative uses to retail can be considered, especially on the upper floors, subject to planning and any relevant other consents.

# Demise:

Description	Area (sq m)	Area (sq ft)
Fourth Floor Storage	1,332	14,338
Third Floor Retail	1,467.3	15,794
Second Floor Retail	1,650.1	17,762
First Floor Retail	1,897.2	20,422
Ground Floor Retail	1,827.5	19,671
Basement Storage	1,846.4	19,875
<b>Total</b>	<b>10,020.5</b>	<b>107,862</b>

# Elevations

East



West



# Floor Plans



Third Floor

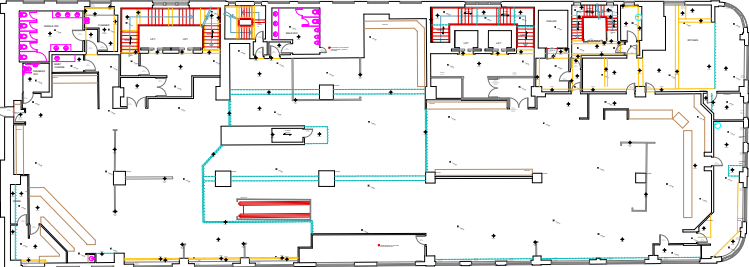

Fourth Floor

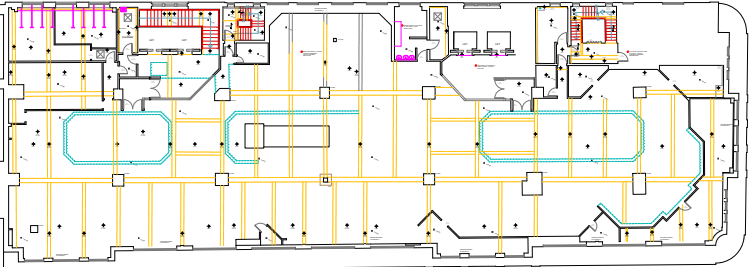

First Floor

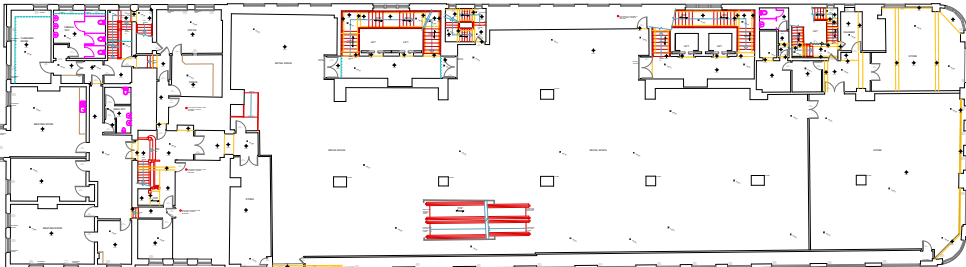

Second Floor

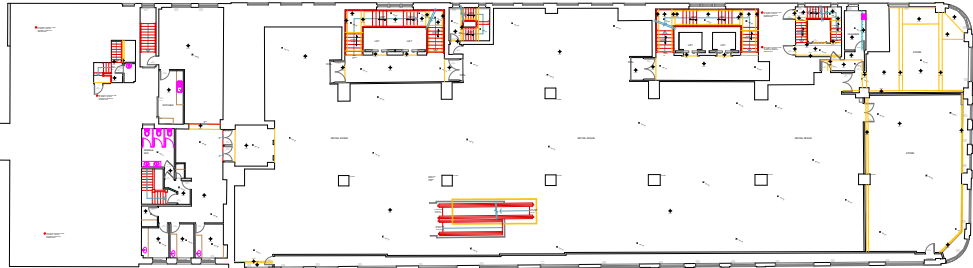

Basement

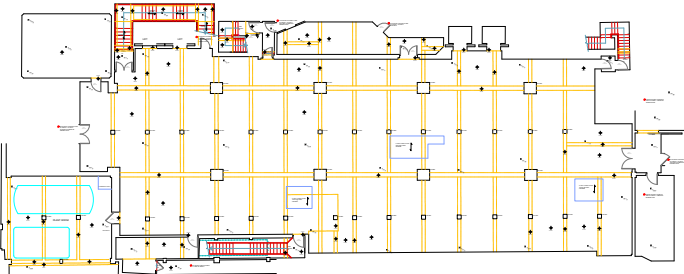

Ground Floor

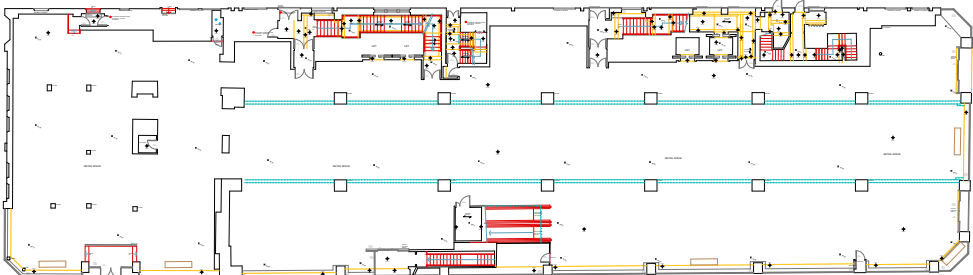

The accommodation is available to let over the whole to one single operator, or consideration will be given to smaller requirements on a floor by floor basis for example. The premises have previously been used as a retail department store and has Class E retail planning use consent. Given the size and location of the building, a variety of uses may be suitable to reinvigorate the space including the following suggestions, subject to planning consents where applicable.



**Retail**



**Leisure**



**Student  
Accommodation**



**Hotel**



**Serviced  
Apartments**





**Rent:**

Upon application

**Tenure:**

Subject to formal vacant possession, a new lease is available for a term to be agreed.

**Business Rates:**

The premises currently has a rateable value of £230,000. For further details visit Gov.uk or contact the business rates department at the local authority.

**EPC:**

Energy Performance Asset Rating - E

**Legal Costs:**

Each party to be responsible for their own legal and professional costs incurred in this transaction.

**VAT:**

Unless otherwise stated, all prices/rents are quoted exclusive of VAT.

**Date Prepared:**

March 2024

Subject to Contract Without Prejudice



**LANDMARK**  
33-42 Fawcett St, Sunderland SR1 1RU

 **Barker  
Proudlove**  
**0113 388 4848**

**Mark Proudlove**  
M: +44 (0) 7808 479 310  
E: [mark@barkerproudlove.co.uk](mailto:mark@barkerproudlove.co.uk)  
W: [barkerproudlove.co.uk](http://barkerproudlove.co.uk)

IMPORTANT NOTICE: Barker Proudlove gives notice to anyone who may read these particulars as follows : 1. These particulars are prepared for guidance only of prospective purchasers. They are intended to give a fair overall description of the property, but are not intended to constitute part of an offer or contract. 2. Any information contained herein (whether in the text, plans or photography) is given in good faith but should not be relied upon as being a statement or representation of fact. 3. Nothing in these particulars shall be deemed to be a statement that the property is in good condition or otherwise nor that any services or facilities are in good working order. 4. The photographs appearing in this brochure show only certain aspects of the property at the time when the photographs were taken. Certain aspects may have changed since the photographs were taken and it should not be assumed that the property remains precisely as displayed in the photographs. Furthermore no assumptions should be made in respect of parts of the property which are not shown in the photographs. 5. Any areas, measurements or distances referred to herein are approximate only. 6. Where there is reference in these particulars to the fact alterations have been carried out or that a particular use is made of any part of the property this is not intended to be a statement that any necessary planning, building regulations or other consents have been obtained and these matters must be verified by any intending purchaser. 7. Descriptions of a property are inevitably subjective and the descriptions contained herein are used in good faith as an opinion and not by way of statement of fact. September 2023