

136 GEORGE STREET, MARYLEBONE W1H  
BEST IN CLASS, FULLY FITTED & FURNISHED - OFFICES TO LET  
2ND & 3RD FLOORS  
7,918 SQ FT - 15,823 SQ FT

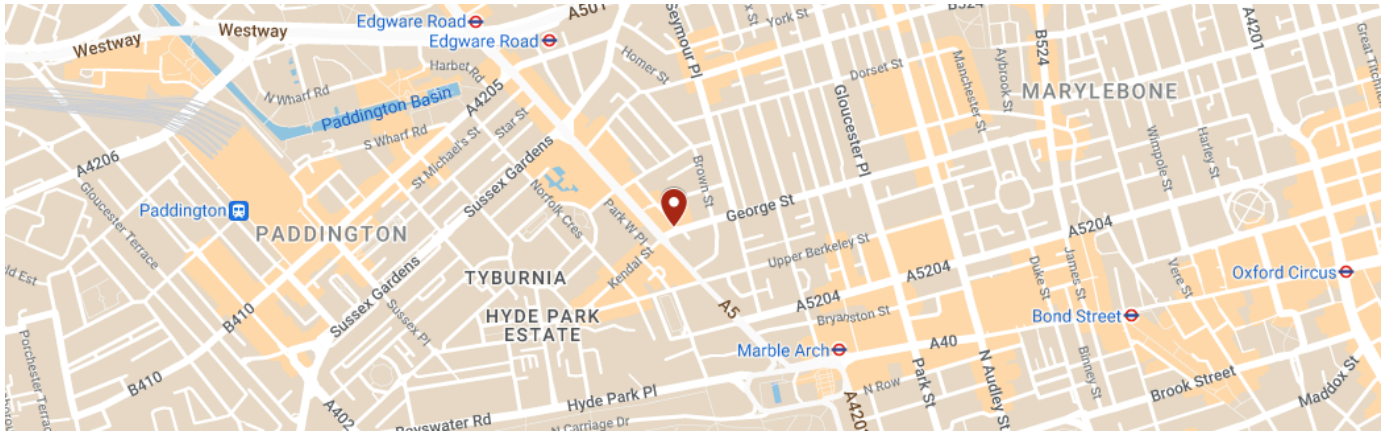

© Crown Copyright [2020]. Licence no 100020449. Not to scale.

## Location

The property is situated on the western border of Marylebone between Marble Arch and Edgware Road tube stations, which are both within short walking distance. The property is extremely well served via both these two stations, in addition to Paddington Station and Bond Street tube, both of which now offer heightened connectivity via the Elizabeth Line. The surrounding amenity offering provides an extensive selection of restaurants, shops and bars.

## Description

The property comprises a new-build office-led development that was completed in 2021, providing the highest grade specification and sustainability credentials.

Both 2<sup>nd</sup> & 3<sup>rd</sup> floors are presented fully fitted and furnished to the highest quality, and incorporating significant in-built technology for the speed and benefit of an incoming tenant.

Each floor provides 96 x workstations, 4 x 6-person meeting rooms, 4 x quiet booths, several informal meeting spaces, plus a large breakout area with kitchen and a private terrace.

## Specification

- Fully fitted and furnished
- High specification
- 2.75m floor to ceiling height
- Fan coil air conditioning
- Suspended ceilings
- Raised access metal floors
- Bicycle storage
- 8 x showers
- 72 lockers, 4 drying cupboards and changing facilities
- 24hr security & building management
- 3 x 13-person passenger lifts
- BREEAM 'Excellent' Rating
- WELL 'Gold' Standard
- WiredScore Certified 'Gold'

## Schedule of accommodation

Description	Area (sq m)	Area (sq ft)
3 <sup>rd</sup> floor	734.4	7,905
2 <sup>nd</sup> floor	735.6	7,918
<b>Total GIA</b>	<b>1,470</b>	<b>15,823</b>

## Business Rates

£35.00 per sq ft (estimate)

## EPC

EPC 'A' Rating

## Terms

Available by way of flexible sublease terms.

## Viewing

By appointment through the sole agents, Gerald Eve LLP.

**Rhodri Phillips**  
Tel. +44 (0) 776 861 5296  
[RPhillips@geraldeve.com](mailto:RPhillips@geraldeve.com)

**James Lunn**  
Tel. +44 (0) 782 500 6692  
[JLunn@geraldeve.com](mailto:JLunn@geraldeve.com)



### Disclaimer

Gerald Eve LLP, a Newmark company, is a limited liability partnership registered in England and Wales (registered number OC339470 and registered office at One Fitzroy 6 Mortimer Street London W1T 3JJ). The term partner is used to refer to a member of Gerald Eve LLP, Newmark GE Services LLP or an employee or consultant with equivalent standing and qualifications.

The particulars are issued pursuant to the following conditions:

1. No Offer: These particulars do not, and shall not constitute, in whole or in part, an offer or a contract or part thereof. Gerald Eve LLP, nor any partner, or any employee or consultant thereof ("Gerald Eve Persons"), has authority to make or enter into any such offer or contract;
2. No Reliance: All statements contained in these particulars are made without acceptance any liability in negligence or otherwise by Gerald Eve LLP and/or any Gerald Eve Person, for themselves or for the Vendors/Lessors. None of the statements contained in these particulars is to be relied on as a statement or representation of fact or warranty on any matter whatsoever, and intending purchasers must satisfy themselves by whatever means as to the correctness of any statements made within these particulars and/or the fitness of the property for any purpose whatsoever. In particular, and without prejudice to the foregoing: (a) all images, photographs, videos etc. may show only certain parts of the property and only at it appeared at the time they were created; (b) any statement concerning price or value is provided purely as guidance, it does not constitute a formal valuation and should not be relied upon; and (c) any reference to alterations to, or use of, any part of the property does not mean that any necessary planning, building regulations or other consent has been obtained.
3. Crime Prevention: In accordance with our legal obligations pursuant to the Money Laundering, Terrorist Financing and Transfer of Funds (Information on the Payer) Regulations 2017, the Proceeds of Crime Act 2002 and other regulations, Gerald Eve LLP may be required to establish the identity and source of funds of all parties to property transactions (including both Vendors/Lessors and Purchasers/Lessees). Failure to procure this information where needed may delay or cancel any potential transaction or prevent Gerald Eve LLP from acting altogether.
4. Privacy: For further information concerning how we use personal data please see our privacy statement: [www.geraldeve.com/privacy-statement/](http://www.geraldeve.com/privacy-statement/)

Particulars issued April 2024.

*Indicative Floor Plan*

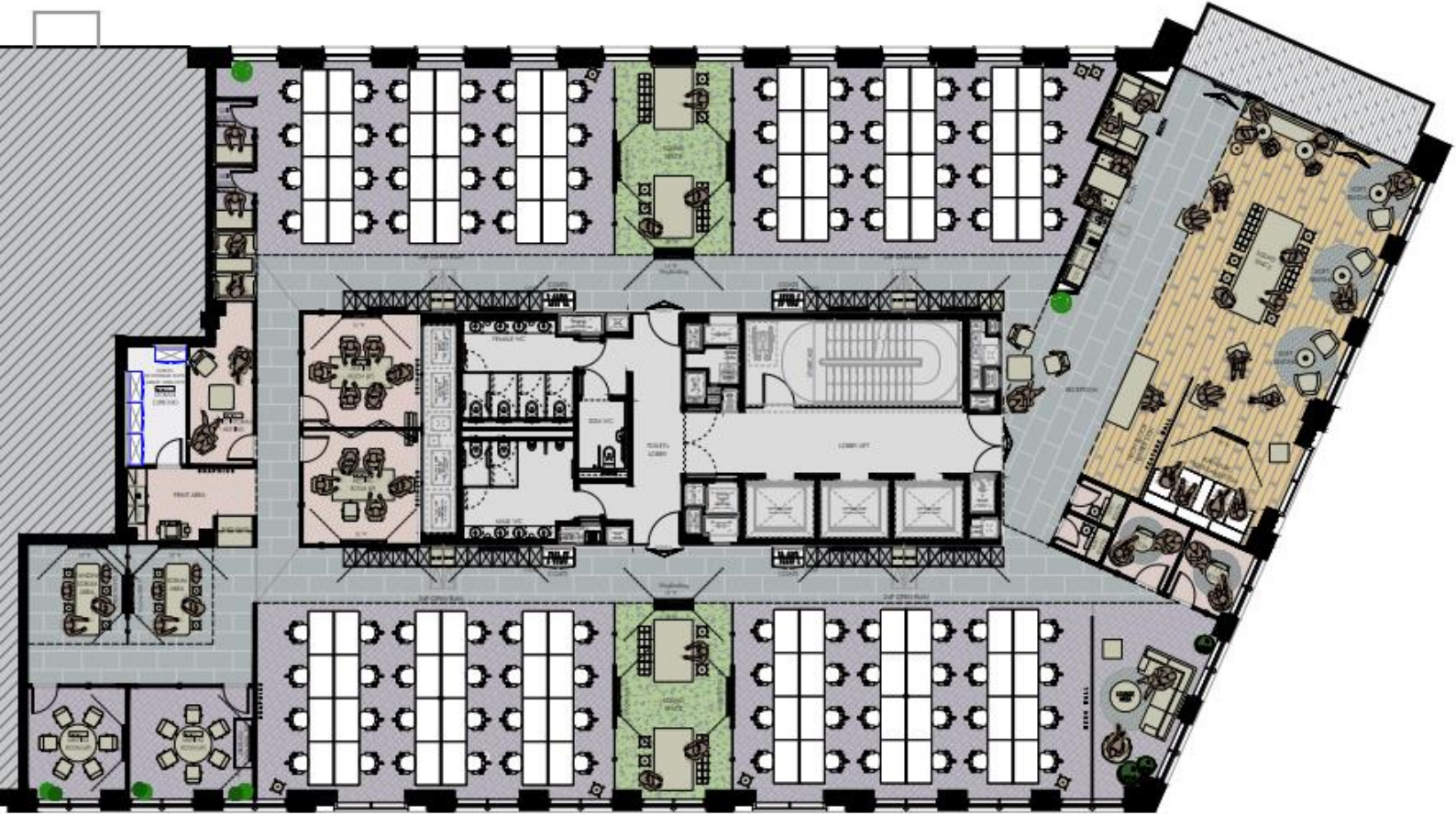

*Third Floor Layout*



