



Tel: 02088639718
557 Pinner Road, Harrow, UK, HA2 6EQ
moses@mayfords.com

FIELDING STREET, SE17 3HD

OFFERS OVER £350,000

A spacious one bedroom flat located in this sought-after residential area, This flat is vastly bright and spacious with an elegant and neutral interior. This modern property consist of a spacious open-plan kitchen, large double bedroom, modern kitchen and a fully tiled bathroom. The property also comes with a private patio. Property is currently tenanted, not as photograph!

Good transport links is important and fielding street is perfectly located with Kennington Station just walking distance away. Amenities are also minutes away where there are many restaurants, bars and boutique shops.



OUR SERVICE, YOUR COMFORT





Fielding Street

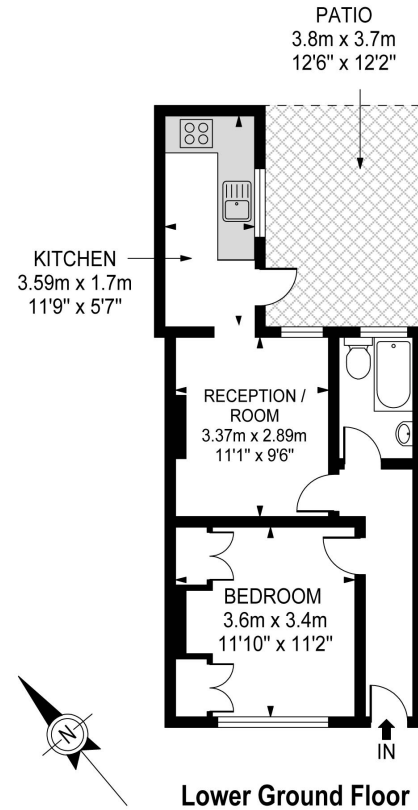

APPROX GROSS INTERNAL FLOOR AREA 425.17 SQ FT - 39.50 SQ M

APPROX GROSS INTERNAL FLOOR AREA INC. BALCONY AREA 560.79 SQ FT - 52.10 SQ M

Whilst every attempt has been made to ensure the accuracy of the floor plan contained here, measurements of doors, windows, rooms and any other items are approximates and no responsibility is taken for any error, omission or mis-statement. This plan is for illustrative purposes only and should be used as such by any prospective purchaser. The service, system and appliances shown have not been tested and no guarantee as to their operability or efficiency can be given.

© SpacePhoto
Photography and Floor Plan



Energy performance certificate (EPC)

Flat B 2 Fielding Street LONDON SE17 3HD	Energy rating C	Valid until: 14 May 2034
		Certificate number: 3827-6374-7002-0424-0106

Property type	Ground-floor flat
Total floor area	38 square metres

Rules on letting this property

Properties can be let if they have an energy rating from A to E.

You can read [guidance for landlords on the regulations and exemptions](https://www.gov.uk/guidance/domestic-private-rented-property-minimum-energy-efficiency-standard-landlord-guidance) (<https://www.gov.uk/guidance/domestic-private-rented-property-minimum-energy-efficiency-standard-landlord-guidance>).

Energy rating and score

This property's energy rating is C. It has the potential to be C.

[See how to improve this property's energy efficiency.](#)

The graph shows this property's current and potential energy rating.

Properties get a rating from A (best) to G (worst) and a score. The better the rating and score, the lower your energy bills are likely to be.

For properties in England and Wales:

the average energy rating is D
 the average energy score is 60

Score	Energy rating	Current	Potential
92+	A		
81-91	B		
69-80	C	69 C	75 C
55-68	D		
39-54	E		
21-38	F		
1-20	G		

Breakdown of property's energy performance

Features in this property

Features get a rating from very good to very poor, based on how energy efficient they are. Ratings are not based on how well features work or their condition.

Assumed ratings are based on the property's age and type. They are used for features the assessor could not inspect.

Feature	Description	Rating
Wall	Solid brick, as built, no insulation (assumed)	Very poor
Roof	Flat, no insulation (assumed)	Very poor
Window	Fully double glazed	Average
Main heating	Boiler and radiators, mains gas	Good
Main heating control	Programmer, room thermostat and TRVs	Good
Hot water	From main system	Good
Lighting	Low energy lighting in all fixed outlets	Very good
Roof	(another dwelling above)	N/A
Floor	Suspended, no insulation (assumed)	N/A
Floor	Solid, no insulation (assumed)	N/A
Secondary heating	None	N/A

Primary energy use

The primary energy use for this property per year is 240 kilowatt hours per square metre (kWh/m²).

How this affects your energy bills

An average household would need to spend **£711 per year on heating, hot water and lighting** in this property. These costs usually make up the majority of your energy bills.

You could **save £158 per year** if you complete the suggested steps for improving this property's energy rating.

This is **based on average costs in 2024** when this EPC was created. People living at the property may use different amounts of energy for heating, hot water and lighting.

Heating this property

Estimated energy needed in this property is:

- 4,290 kWh per year for heating
- 1,513 kWh per year for hot water

Impact on the environment

This property's environmental impact rating is C. It has the potential to be C.

Properties get a rating from A (best) to G (worst) on how much carbon dioxide (CO₂) they produce each year.

Carbon emissions

An average household produces 6 tonnes of CO₂

This property produces 1.6 tonnes of CO₂

This property's potential production 1.1 tonnes of CO₂

You could improve this property's CO₂ emissions by making the suggested changes. This will help to protect the environment.

These ratings are based on assumptions about average occupancy and energy use. People living at the property may use different amounts of energy.

Changes you could make

Step	Typical installation cost	Typical yearly saving
1. Flat roof or sloping ceiling insulation	£850 - £1,500	£44
2. Internal or external wall insulation	£4,000 - £14,000	£89
3. Floor insulation (suspended floor)	£800 - £1,200	£26

Help paying for energy improvements

You might be able to get a grant from the [Boiler Upgrade Scheme \(https://www.gov.uk/apply-boiler-upgrade-scheme\)](https://www.gov.uk/apply-boiler-upgrade-scheme). This will help you buy a more efficient, low carbon heating system for this property.

More ways to save energy

Find ways to save energy in your home by visiting www.gov.uk/improve-energy-efficiency

Who to contact about this certificate

Contacting the assessor

If you're unhappy about your property's energy assessment or certificate, you can complain to the assessor who created it.

Assessor's name	Lauris Pelcers
Telephone	02032876610
Email	general@spacephoto.co.uk

Contacting the accreditation scheme

If you're still unhappy after contacting the assessor, you should contact the assessor's accreditation scheme.

Accreditation scheme	Quidos Limited
Assessor's ID	QUID208747
Telephone	01225 667 570
Email	info@quidos.co.uk

About this assessment

Assessor's declaration	No related party
Date of assessment	28 April 2024
Date of certificate	15 May 2024
Type of assessment	RdSAP
