



01947 601301



6 YORK TERRACE, WHITBY

4 BED TERRACED HOUSE



WWW.HOPEANDBRAIMESTATEAGENTS.CO.UK



PROPERTY FEATURES

- Victorian Terrace with a Garden & Yard
- 3 Floors of Accommodation & Rear Extension
- Separate Lounge, Dining Room & Galley Kitchen
- 4 Bedrooms & House Bathroom with a 3 Piece Suite
- Period Home that Requires Refurbishment
- Close to the Town Centre & Harbourside
- Local Amenities including Primary School

Type: **TERRACED HOUSE**
Availability: **FOR SALE**
Bedrooms: **4**
Bathrooms: **1**
Reception Rooms: **2**
Outside Space: **GARDEN, YARD**
Tenure: **FREEHOLD**

01947 601301

www.hopeandbraimestateagents.co.uk



6 YORK TERRACE, WHITBY - 4 bed Terraced House - £180,000



Hope & Braim are delighted to present 6 York Terrace in Whitby to the market. This Victorian Terrace has great potential to be improved and comes with the rare benefit of a small garden and a yard close to the town centre and harbour. Built at the turn-of-the-century these period houses have well-proportioned rooms with high ceilings and are suited as either permanent residences or holiday homes, being close to local amenities including schools. The property has three floors of accommodation comprising a lounge, dining room and galley kitchen downstairs and four bedrooms and a house bathroom upstairs. There is the benefit of gas central heating and double-glazing, but the property will require refurbishment throughout. The terraces on this side of York Terrace have small gardens to the front along with enclosed rear yards accessed via Raglan Terrace behind. We feel this is an exciting opportunity to renovate a period home on Fishburn Park in the coastal town of Whitby.

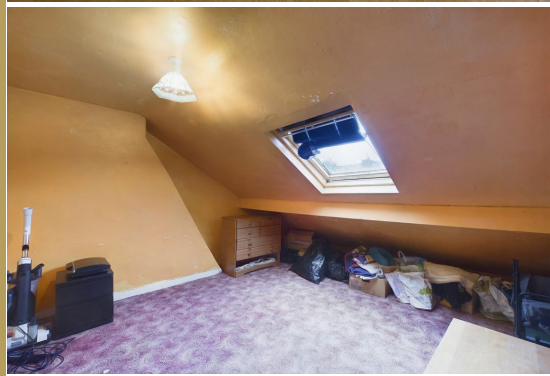

6 YORK TERRACE, WHITBY - 4 bed Terraced House - £180,000



Floor 0



Floor 1



Floor 2

Approximate total area⁽¹⁾
1080.5 ft²

Reduced headroom
169.2 ft²

(1) Excluding balconies and terraces

Reduced headroom:
(below 1.5m/4.92ft)

While every attempt has been made to ensure accuracy, all measurements are approximate, not to scale. This floor plan is for illustrative purposes only.

GIRAFFE360



Disclaimer: This brochure and property details are a representation of the property offered for sale or rent, as a guide only.

Brochure content must not be relied upon as fact and does not form any part of a contract. Measurements are approximate.

No fixtures or fittings, heating system or appliances have been tested, nor are they warranted by Hope & Braim or any staff member in any way as being functional or regulation compliant.

Hope & Braim do not accept any liability for any loss that may be caused directly or indirectly by the brochure content, all interested parties must rely on their own, their surveyor's or solicitor's findings.

We advise all interested parties to check with the local planning office for details of any application or decisions that may be consequential to your decision to purchase or rent any property.

Any floor plans provided should be used for illustrative purposes only and should be used as such by any interested party.