



27 Shaftesbury Avenue

, Bedford, MK40 3RZ

£800,000



27 Shaftesbury Avenue

, Bedford, MK40 3RZ

Located in Bedford, just a stone's throw from Russell Park and The Embankment, is this four-bedroom, semi-detached Edwardian home.

Welcome to Crafton

What's In The Area?





Floor Plan

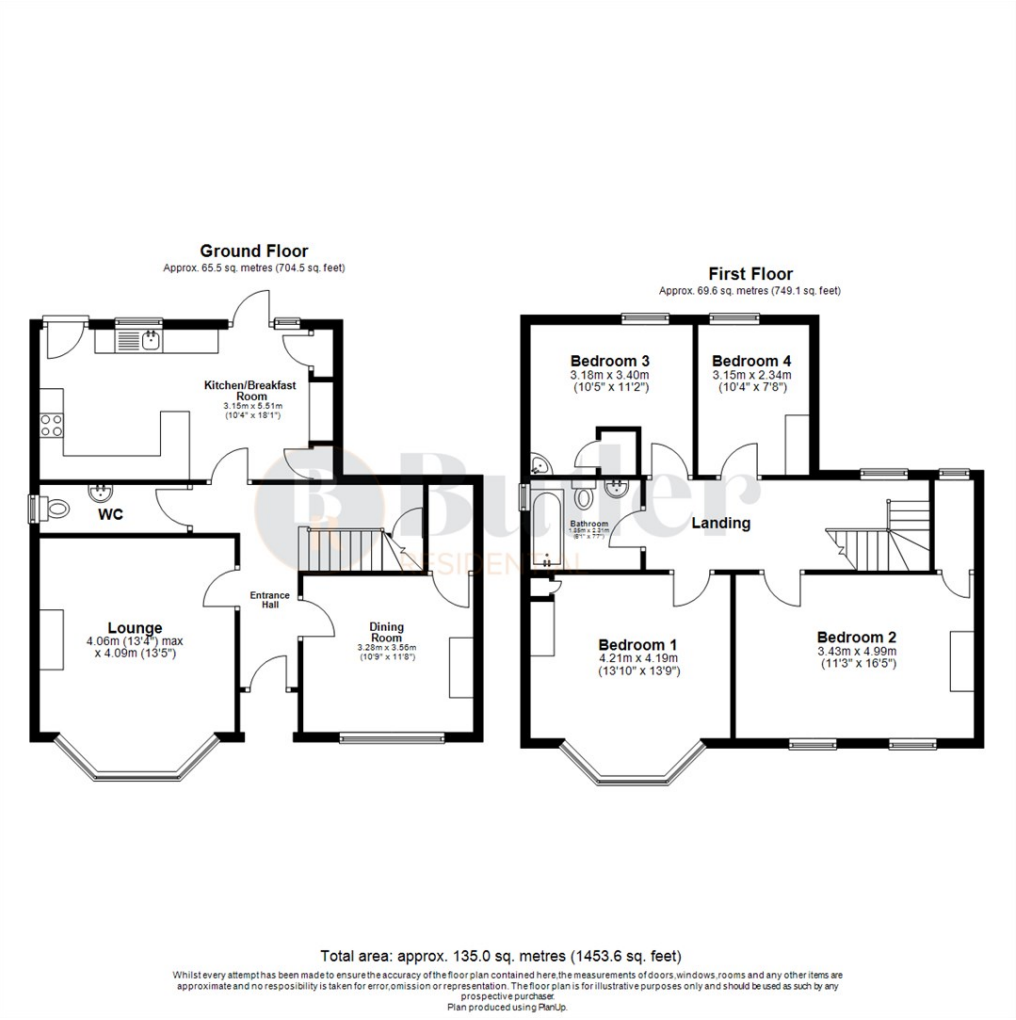

Viewing

Please contact us on 01438 584400 if you wish to arrange a viewing appointment for this property or require further information.

These particulars, whilst believed to be accurate are set out as a general outline only for guidance and do not constitute any part of an offer or contract. Intending purchasers should not rely on them as statements of representation of fact, but must satisfy themselves by inspection or otherwise as to their accuracy. No person in this firm's employment has the authority to make or give any representation or warranty in respect of the property.

Area Map

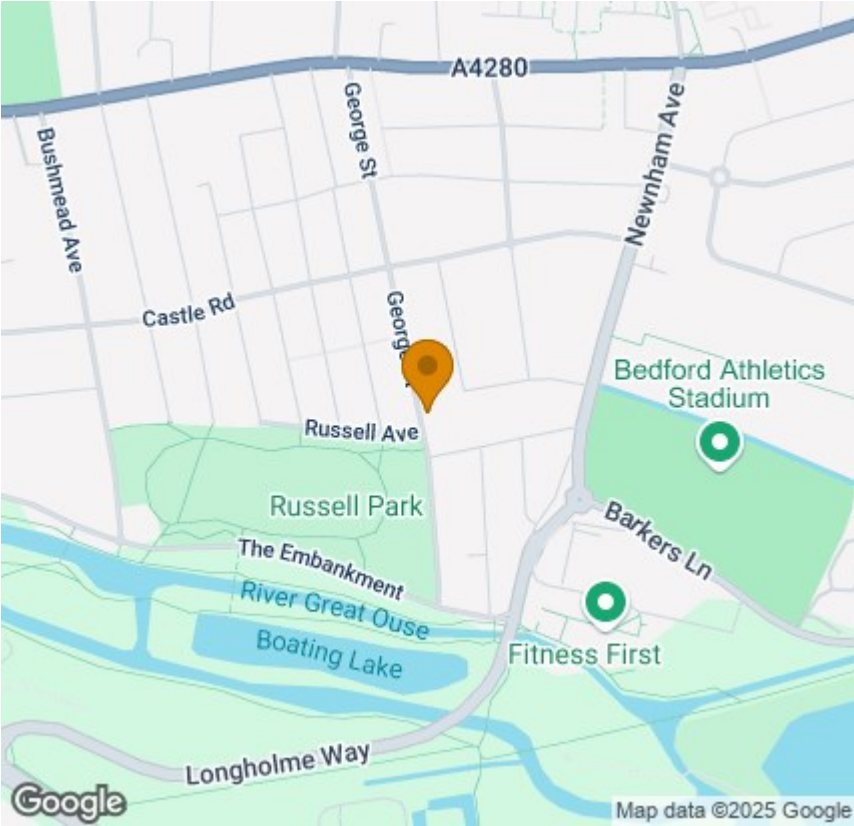

Energy Efficiency Graph

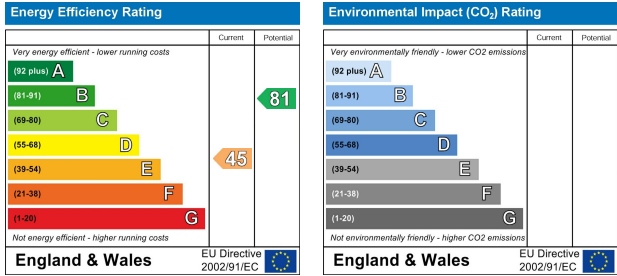

Address: Suite 2, First Floor, Unit B, Balbir House Norton Green Road, Stevenage, SG1 2LP
Tel: 01438 584400
Email: hello@butlerresidential.co.uk



butlerresidential.co.uk