

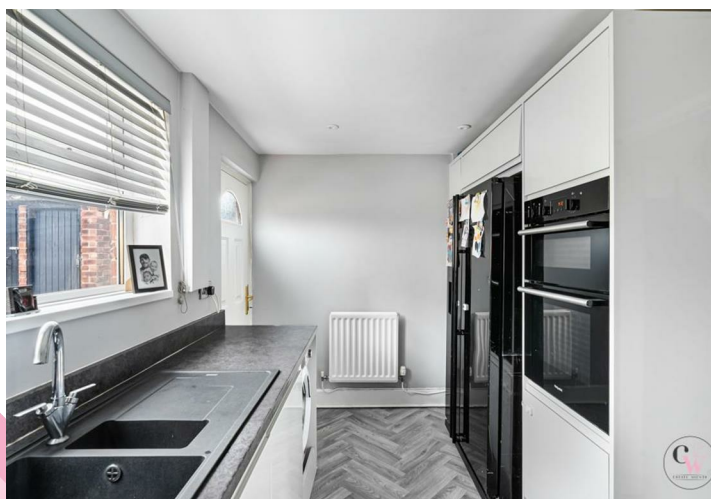

Newall Crescent, Winsford CW7 3EY

Offers in excess of £190,000



Newall Crescent

, Winsford, CW7 3EY

Offers in excess of £190,000



Hallway

Lounge/Diner

20'6" x 14'6" (6.258m x 4.421m)

Kitchen

14'0" x 7'9" (4.290m x 2.387m)

Landing

Bedroom One

19'1" x 9'6" (5.823m x 2.917m)

Bedroom Two

14'2" x 8'4" (4.326m x 2.544m)

Bedroom Three

11'4" x 7'10" (3.465m x 2.411m)

Family Bathroom

Loft Space

Velux windows, storage, heating, flooring and electrics

Externally & Outbuildings

To the front of the property there is a garden and to the rear you will outbuildings, paved patio area and laid to lawn with fenced boundaries.



Floor Plan

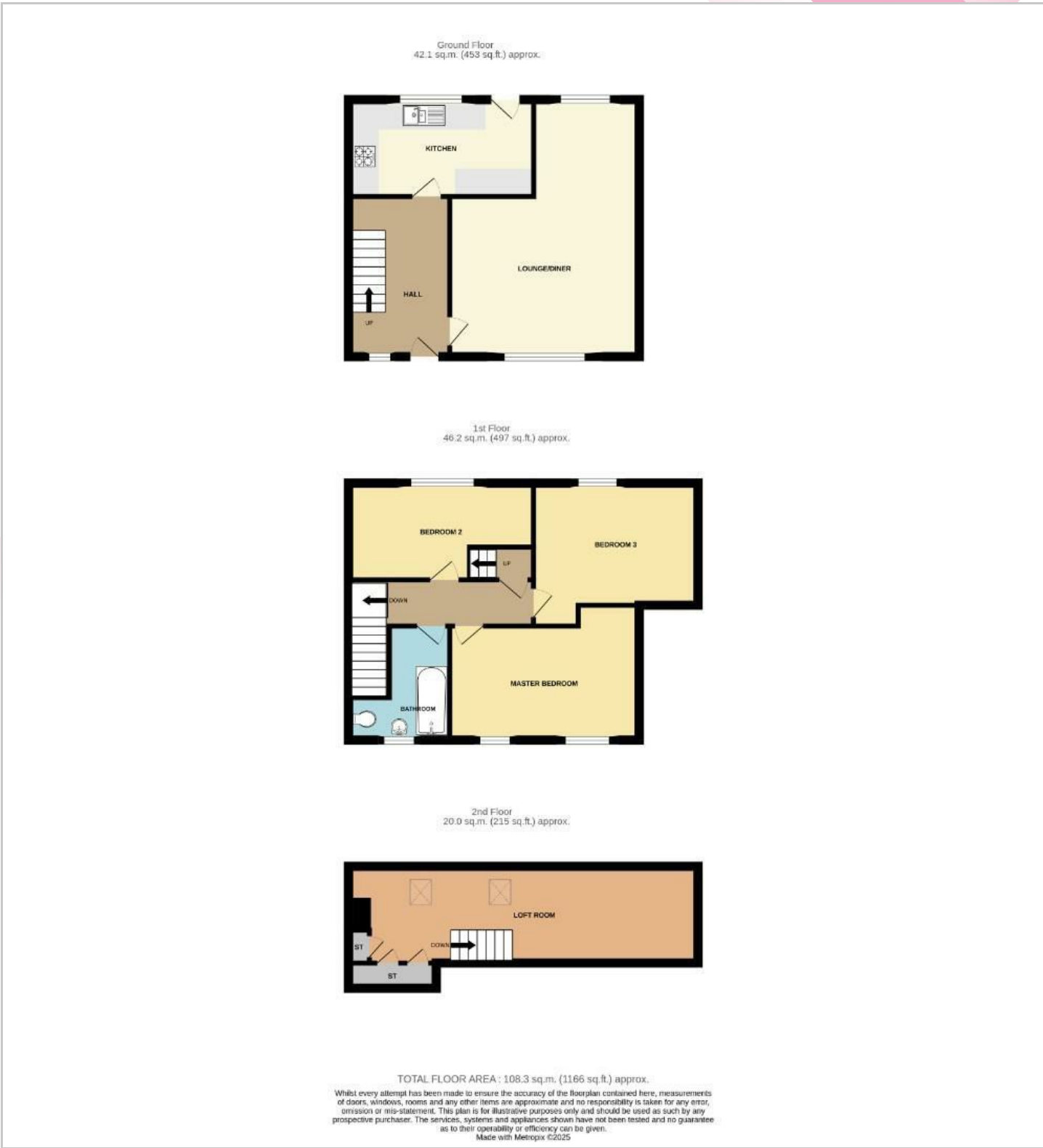

Viewing

Please contact us on 01606 514 152 if you wish to arrange a viewing appointment for this property or require further information.

Energy Efficiency Graph

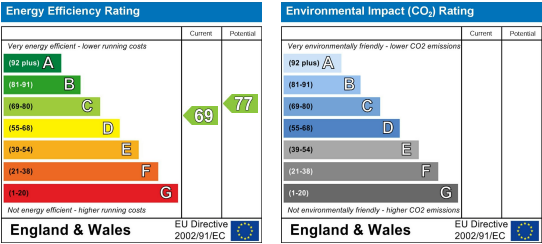

These particulars, whilst believed to be accurate are set out as a general outline only for guidance and do not constitute any part of an offer or contract. Intending purchasers should not rely on them as statements of representation of fact, but must satisfy themselves by inspection or otherwise as to their accuracy. No person in this firm's employment has the authority to make or give any representation or warranty in respect of the property.