



ESTATE AGENTS

www.cwestateagents.co.uk



13 Churchill Parkway, Winsford CW7 1DN

Asking price £250,000



Nestled in the charming area of Churchill Parkway, Winsford, is this delightful semi-detached home offers a perfect blend of comfort and practicality. Built in 1950, the property has retained its character while providing modern living spaces suitable for families or those seeking a bit more room.

Upon entering, you are welcomed into a spacious Entrance Hall which as well as stairs to the first floor has the access to the Lounge Diner which leads onto the conservatory. There is a great sized Kitchen dining family room to the rear of the home which leads onto the rear and enclosed garden ideal for both relaxation and entertaining guests. The layout flows seamlessly, creating a warm and inviting atmosphere throughout the home. Off a landing are four well-proportioned bedrooms, Bedroom one has the ensuite shower room and there is the family bathroom.

The surrounding area of Winsford is known for its pleasant environment, with local amenities, schools, and parks within easy reach. This location is perfect for those who appreciate a balance of suburban tranquillity and accessibility to nearby facilities.

In summary, this semi-detached house on Churchill Parkway is a wonderful opportunity for anyone looking to settle in a welcoming neighbourhood. With its spacious living areas, multiple bedrooms, and convenient bathrooms, it is a property that promises comfort and a sense of home.

- Great size extended Family Home
- Situated on the popular and central location of Churchill Parkway, Dene Estate
- Four Bedrooms
- Off Road Parking
- No Ongoing Chain
- Kitchen Dining Family room to the rear

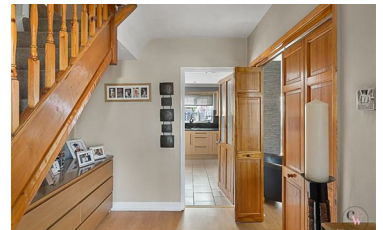

01606 514 152 info@cwestateagents.co.uk
@CWestateAgent @CWestateAgents