



ESTATE AGENTS

www.cwestateagents.co.uk



Ryall Court, Butterworth Road, Northwich CW8 4YT

Offers in excess of £150,000



01606 514 152 info@cwestateagents.co.uk
@CWestateAgent @CWestateAgents

Ryall Court

Butterworth Road, Northwich, CW8 4YT

Offers in excess of £150,000



Hallway

9'8" x 4'8" (2.969m x 1.446m)

Open Plan Lounge/Diner & Kitchen

21'2" x 17'3" (6.452m x 5.266m)

Bedroom One

15'11" x 10'3" (4.861m x 3.129m)

Bedroom Two

12'8" x 11'3" (3.871m x 3.444m)

Communal Areas

Front and rear door in communal areas with stairs to first floor.

Externally

Own parking as well as visitors parking.

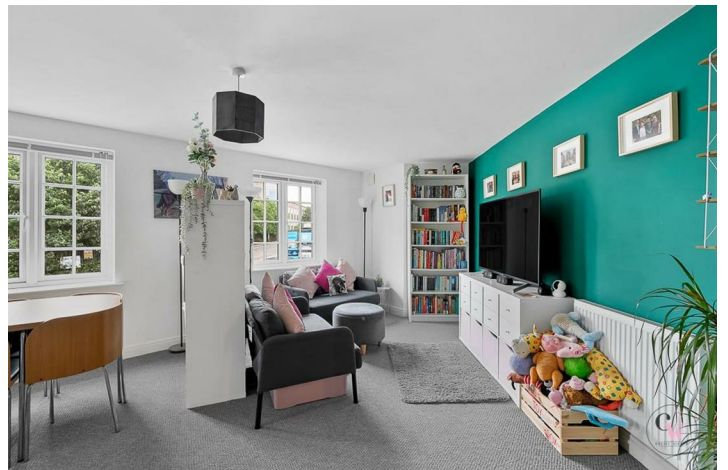

Floor Plan

Ground Floor



Whilst every attempt has been made to ensure the accuracy of the floorplan contained here, measurements of doors, windows, rooms and any other items are approximate and no responsibility is taken for any error, omission or mis-statement. This plan is for illustrative purposes only and should be used as such by any prospective purchaser. The services, systems and appliances shown have not been tested and no guarantee as to their operability or efficiency can be given.
Made with Metropix ©2024.

Viewing

Please contact us on 01606 514 152 if you wish to arrange a viewing appointment for this property or require further information.

These particulars, whilst believed to be accurate are set out as a general outline only for guidance and do not constitute any part of an offer or contract. Intending purchasers should not rely on them as statements of representation of fact, but must satisfy themselves by inspection or otherwise as to their accuracy. No person in this firm's employment has the authority to make or give any representation or warranty in respect of the property.

Energy Efficiency Graph

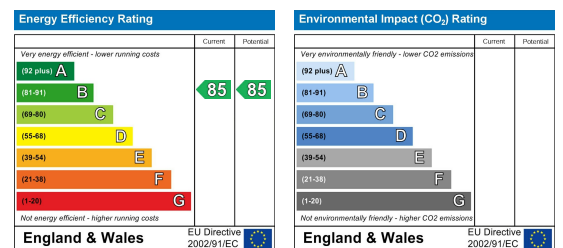

01606 514 152
 info@cwestateagents.co.uk
 @CWestateAgent
 @CWestateAgents