



Herriard Way, Tadley

£1,700 PCM



4



1



1

Council tax band: D | EPC rating: E

- Family detached home
- Lounge through to dining room
- Family bathroom and WC

- Fully fitted kitchen
- Four bedrooms
- Private back garden

BELVOIR!

Property is personal

Email
tadley.lettings@belvoir.co.uk

Phone
01189 820 333

Available from 21st May 2024

Belvoir are proud to offer to the market this spacious Four-bedroom family detached house located in the heart of Tadley.

The property comprises: -

Ground Floor:- Hall, Cloakroom, Lounge leading through to the dining room area with patio doors. Kitchen with hob and oven and fully fitted units.

First Floor:- Master bedroom, one further double bedroom and two single bedrooms, Family bathroom with shower attachment over the bath.

Benefits include garage, double glazing and enclosed garden.

Property has local access to all available amenities including schools and shops and easy driving distance to the M3 & M4.

Photographs



More photographs



Floorplan

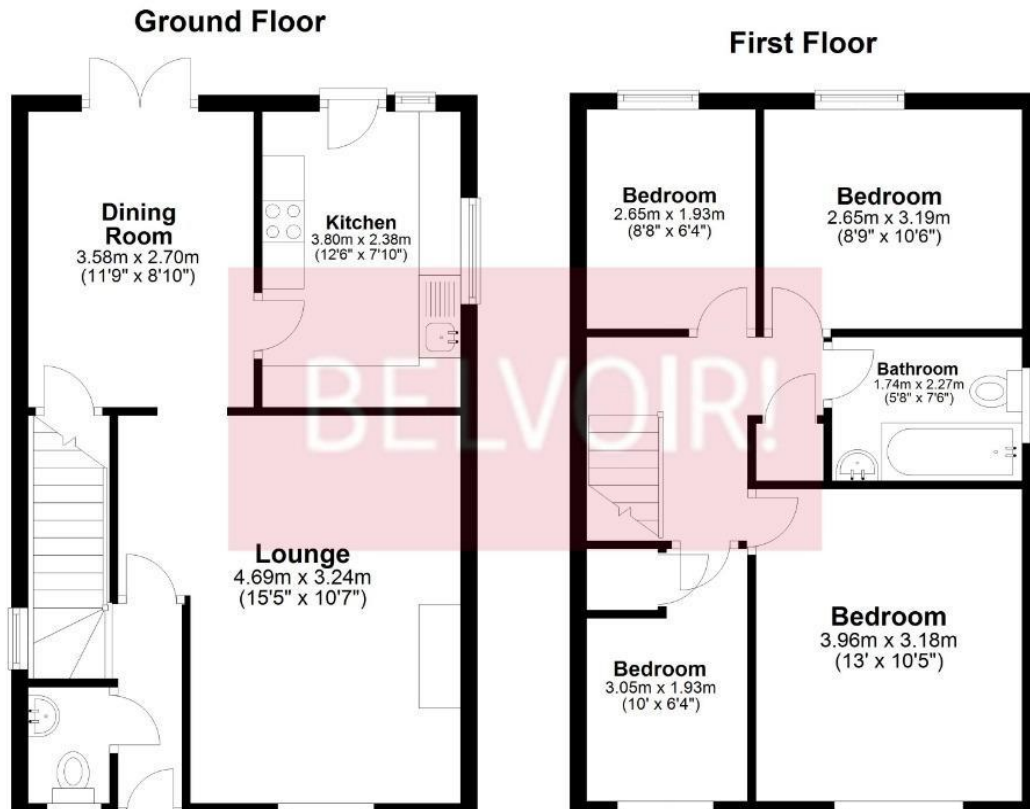

Map

