



Christy Court, Tadley

£1,250 PCM



2



1



1

Council tax band: B | EPC rating: C

- Newly renovated ground floor flat
- Brand new kitchen
- One double bedroom
- One single bedroom

- Lounge with patio doors to the communal garden
- Brand new bathroom with shower attachment over bath

BELVOIR!

Property is personal

Email
tadley.lettings@belvoir.co.uk

Phone
01189 820 333

Description

Available Immediately - viewings highly recommended

Belvoir is pleased to offer for rent this fully newly renovated two bedroom apartment, including new kitchen and bathroom with new flooring throughout, This ground floor apartment is located in a popular residential area.

Accommodation comprises entrance hall, Newly fitted kitchen with fitted fan assisted oven, electric hob and washing machine. Good size lounge/dining room with patio doors leading the the outside communal garden. One double bedroom and one single bedroom. Brand new fitted bathroom with shower attachment over bath.

Outside:- One allocated parking space and visitors parking spaces.

The property also benefits - new electrical water cylinder and electrical radiators.

LOCATION:

Conveniently located within walking distance to all amenities and public transport links.

Please note that all viewers attend property viewings at their own risk and must assess any hazards themselves.

Floorplan

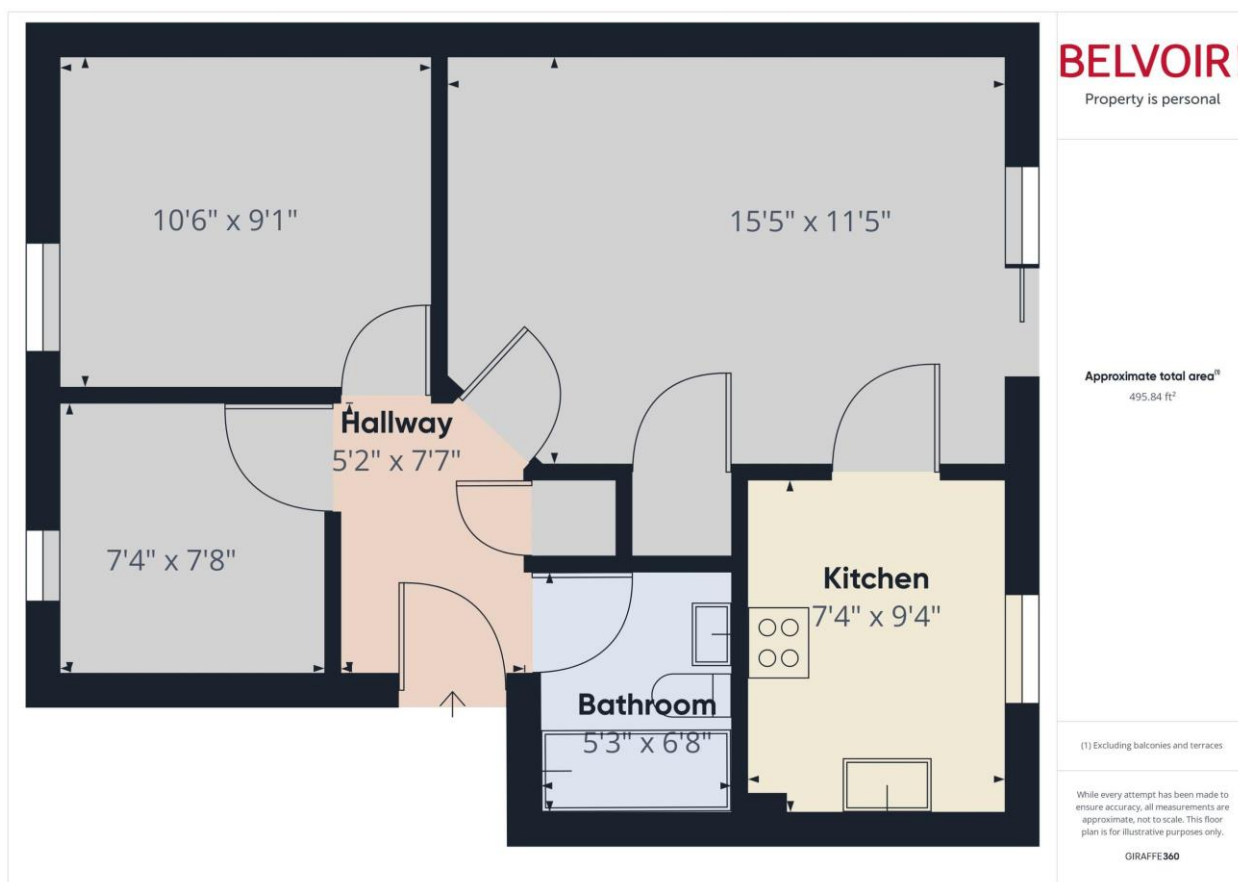

Photographs



