



2 Wakefield Road, Midanbury, Southampton, SO18 2DL

In Excess of £290,000

WHITE & GUARD

2 Wakefield Road

Midanbury, Southampton

INTRODUCTION

With no forward chain, comes this immaculate two bedroom detached bungalow situated in Midanbury. Accommodation briefly comprises a living room overlooking the rear garden, a modern fitted kitchen, bedroom one with a bay window, bedroom two with a bay window and a fitted bathroom with shower. Additional benefits include a gas central heating system and double glazing throughout, along with a front garden and a south west facing rear garden with patio area. To fully appreciate the location and the accommodation on offer, a viewing is a must.

LOCATION

Situated in Midanbury, the property enjoys being close to local shops and amenities, along with Bitterne and its busy village centre and train station. The bungalow is positioned within the school catchments for both Moorlands Infants and Juniors, as well as Bitterne Park Senior School. Southampton's city centre with its broad range of shops including WestQuay shopping centre, its bars, restaurants, cinemas, amenities and mainline railway station is within easy reach. Southampton Airport is around twenty minutes away and all main motorway access routes are also close by, including M27 links east and west bound via M3 to M25 and via A3 to London.

- Tenure - Freehold
- Southampton City Council - Band C
- EPC - Grade C





INSIDE

This well-proportioned and modern bungalow is entered via the double glazed front door located to the side of the property, which in turns opens through into the welcoming entrance hall. The hallway provides access to the loft and doors leading to the principal accommodation.

The master bedroom is situated to the front of the property and has a double glazed bay window to the front aspect, is laid to carpeted flooring, has a radiator to one wall, two fitted cupboards/wardrobe recess.

The second bedroom benefits from a double glazed bay window to the front aspect, is laid to carpeted flooring and has a radiator to one wall.

The living room is laid to carpet flooring, has radiator to one wall and views out to the rear garden.

The fitted kitchen has a range of wall and base units with cupboards and drawers under, roll top work surfaces over, a stainless steel sink with a mixer tap and part tiling to walls. There is a wall mounted combination boiler and integrated appliances include an electric oven and grill with gas hob and extractor over. Plumbing and space is also provided for a washing machine, a tumble dryer and a dishwasher, as well as further space for a fridge/freezer.

The family bathroom has a double glazed window to the side aspect and is laid to lino flooring. The bathroom suite comprises a panel enclosed bath, with main shower attachment over, a wash hand basin set in vanity unit with storage under, as well as the WC. The bathroom also benefits from a radiator to one wall and partly tiled walls.

OUTSIDE

To the front of the property, the front garden is laid to lawn and has side pedestrian access leading to the front door and the rear garden, via a gate. The rear garden itself has a patio which is laid to paving stones with steps leading down to the main garden. The garden is mostly laid to lawn with mature shrubs to the sides. To the rear of the garden, is a further area which contains two sheds, on hard standing ground.



SERVICES

Gas, electricity, water and mains drainage are connected. Please note that none of the services or appliances have been tested by White & Guard.

BROADBAND

Superfast Fibre Broadband is available with download speeds of up to 30-44 Mbps and upload speeds of up to 4-8 Mbps. Information has been provided by the Openreach website.

T: 023 8202 2192

5 West End Road, Bitterne,
Southampton, Hampshire, SO18 6TE

E: bitterne@whiteandguard.com

W whiteandguard.com

Disclaimer

These particulars are not to form part of a Sale Contract owing to the possibility of errors and/or omissions. Prospective purchasers should therefore satisfy themselves by inspection or otherwise as to their correctness. All fixtures, fittings, chattels and other items not mentioned are specifically excluded unless otherwise agreed within the Sale Contract documentaries or left in situ and gratis upon completion. The property is also sold subject to rights of way, public footpaths, easements, wayleaves, covenants and any other matters which may affect the legal title. The Agent has not formally verified the property's structural integrity, ownership, tenure, acreages, estimated square footage, planning/building regulations status or the availability/operation of services and/or appliances. Therefore, prospective purchasers are advised to seek validation of all the above matters prior to expressing any formal intent to purchase.



rightmove

PRS Property Redress Scheme

Zoopla



GROUND FLOOR

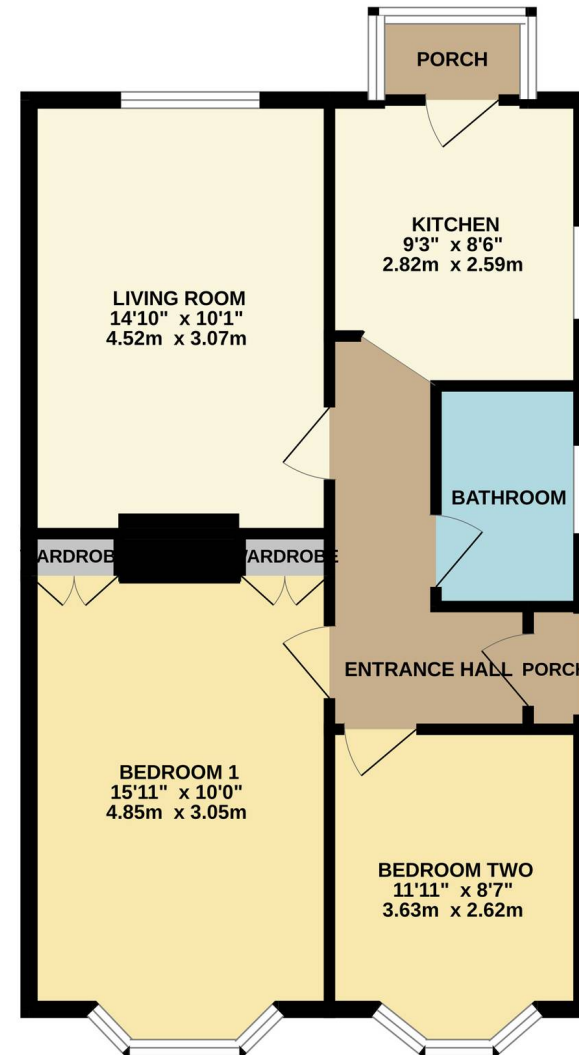

Whilst every attempt has been made to ensure the accuracy of the floorplan contained here, measurements of doors, windows, rooms and any other items are approximate and no responsibility is taken for any error, omission or mis-statement. This plan is for illustrative purposes only and should be used as such by any prospective purchaser. The services, systems and appliances shown have not been tested and no guarantee as to their operability or efficiency can be given.
Made with Metropix ©2024