

# FORMER SIZZALL

Drake House, 15 Derry's Cross, Plymouth, Devon, PL1 2SW



## Key Highlights

- Prime restaurant/bar unit in Plymouth city centre
- Ground floor and mezzanine level trading areas comprise of circa 12,161 sq ft
- 2am premises licence (Thursday - Saturday)
- Walking distance to Plymouth railway station
- Nearby operators include Grosvenor Casino, Walkabout, Revolution, Wetherspoon's and Travelodge
- Available by way of a new sublease or assignment of the existing lease expiring in March 2028

---

SAVILLS LONDON  
33 Margaret Street  
London W1G 0JD

**+44 (0) 7780 599 698**

[savills.co.uk](https://www.savills.co.uk)

The Savills logo consists of the word "savills" in a lowercase, sans-serif font, colored in a vibrant yellow. It is positioned on a solid black rectangular background.

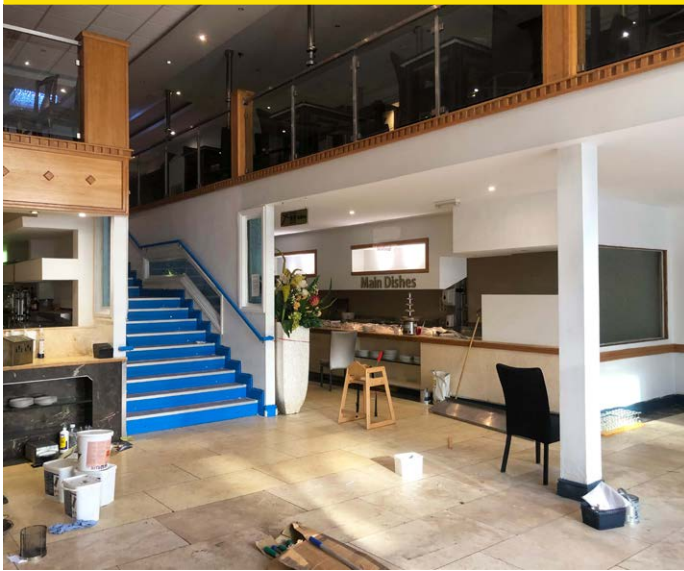

## Location

Plymouth is a large port city located in the south west of England approximately 40 miles south west of Exeter. The city is well known for its maritime heritage and has a population of approximately 260,000 residents. Former SizzALL is located in a highly visible position fronting Union Street just off Derry's Cross roundabout in the city's main leisure district. Nearby operators include Grosvenor Casino, Walkabout, Revolution, Wetherspoon's, Travelodge, Pizza Express, Bella Italia and The Gym Group. The location of the property also captures footfall from the Theatre Royal and Plymouth Pump Rooms.

## Description

Former SizzALL is a ground floor restaurant/bar unit with a mezzanine floor situated in Drake House, a three storey building also let to Stonegate Pub Company Ltd (t/a Walkabout) and Grosvenor Casinos Ltd.

## Accommodation

Internally, the ground floor comprises of two restaurant areas, theatre style kitchens and prep rooms with trade counters as well as a dedicated bar servery. The mezzanine floor is accessed via a central staircase and comprises a further dining area, customer WC's, large kitchen with industrial fridge/freezer as well as a number of other stores. The property has the following Gross Internal Floor Areas:

FLOOR AREA	SQ FT
Ground Floor	6,966
Mezzanine	5,195
<b>Total</b>	<b>12,161</b>

## Guide Rent

Rental offers are invited. The head lease rent is £125,000 per annum.

## VAT

VAT will be applicable on the rent.

## Rateable Value

The rateable value from 1<sup>st</sup> April 2023 will be £91,000.

## Energy Performance Rating

C-57.

## Tenure

The premises is currently let to Marston's Estates Limited for a term of 25 years expiring on 23 March 2028 (Title Number DN482163). The premises are available either by a new sublease at a rent and terms to be agreed or an assignment of the existing lease subject to landlords consent.

## Licensing

The property has been granted a Premises Licence in accordance with the Licensing Act 2003. We understand that the premises is permitted to sell alcohol under the following hours:

- Monday to Wednesday 12:00 - 01:00
- Thursday to Saturday 12:00 - 02:00
- Sunday 12:00 - 23:00

## Fixtures & Fittings

Fixtures and fittings which are in the absolute ownership of the Lessor and in situ on completion are included in the letting. Any branded or leased items and any items owned by third parties will be excluded.

SAVILLS LONDON  
33 Margaret Street  
London W1G 0JD

**+44 (0) 7780 599 698**

[savills.co.uk](http://savills.co.uk)

**savills**

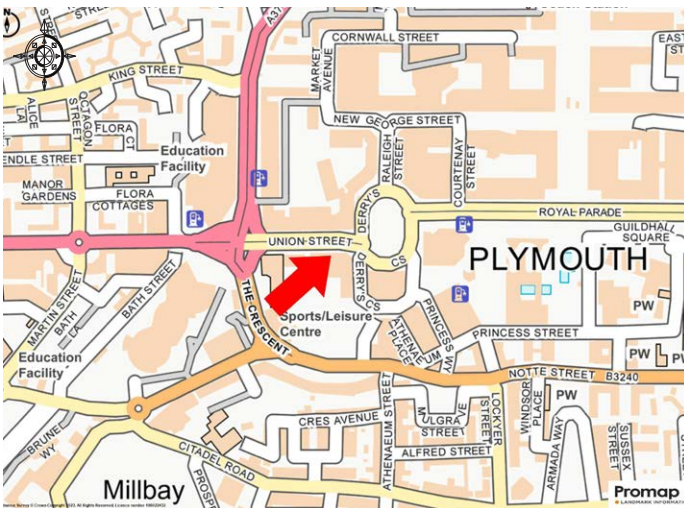
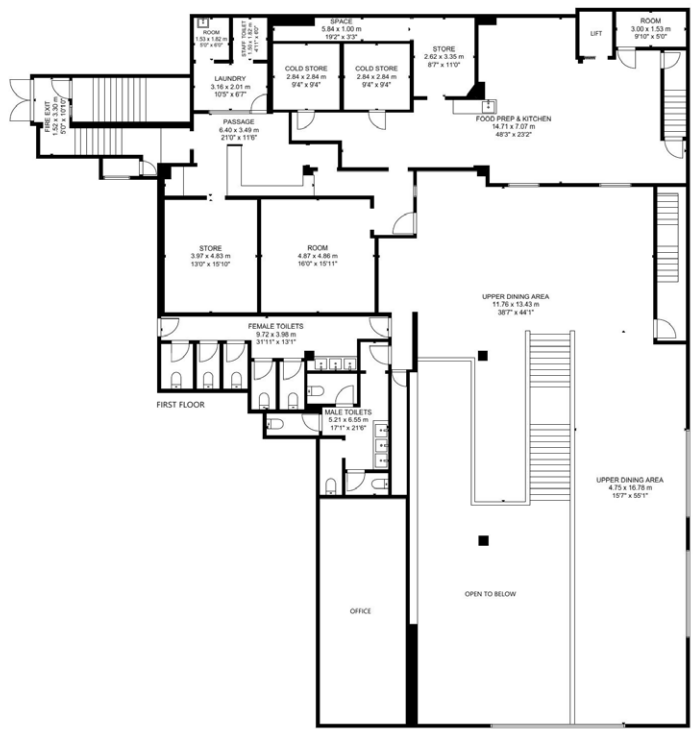
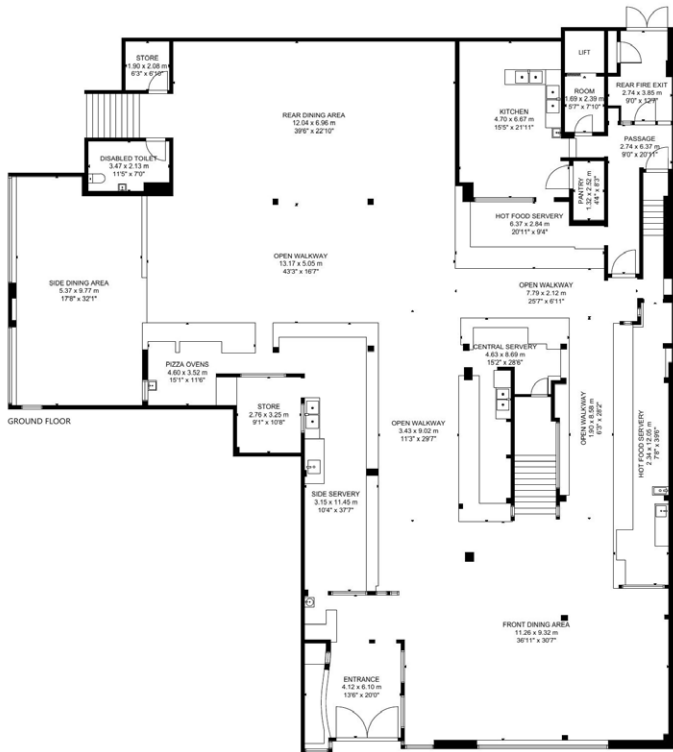

## Money Laundering

Money Laundering Regulations require Savills to conduct checks upon all purchasers. Prospective purchasers will need to provide proof of identity and residence.

## Viewings

All viewings must be arranged strictly by appointment with the sole letting agents Savills.

## Contact

**Charlie Noad**  
+44 (0) 7780 599 698  
charlie.noad@savills.com

### IMPORTANT NOTICE

Maps are reproduced from the Ordnance Survey Map with the permission of the Controller of H.M. Stationery Office. © Crown copyright licence number 100022432 Savills (UK) Ltd, published for the purposes of identification only and although believed to be correct accuracy is not guaranteed. Savills, their clients and any joint agents give notice that: 1. They are not authorised to make or give any representations or warranties in relation to the property either here or elsewhere, either on their own behalf or on behalf of their client or otherwise. They assume no responsibility for any statement that may be made in these particulars. These particulars do not form part of any offer or contract and must not be relied upon as statements or representations of fact. 2. Any areas, measurements or distances are approximate. The text, photographs and plans are for guidance only and are not necessarily comprehensive. It should not be assumed that the property has all necessary planning, building regulation or other consents and Savills have not tested any services, equipment or facilities. Purchasers must satisfy themselves by inspection or otherwise. Designed and Produced by Savills Marketing: 020 7499 8644 | March 2023

**savills**