



Plot 3 Freeman Drive, Radburn Way, Letchworth Garden City SG6 2JW

welcome to

Plot 3 Freeman Drive, Radburn Way, Letchworth Garden City

50% SOLD - Plot 3 -A fantastic sized three bedroom semi-detached home set within a small cul-de-sac of just eight typical Letchworth Garden City arts & crafts style of housing. All homes have high quality finishes throughout with fantastic commuter links via train and road.



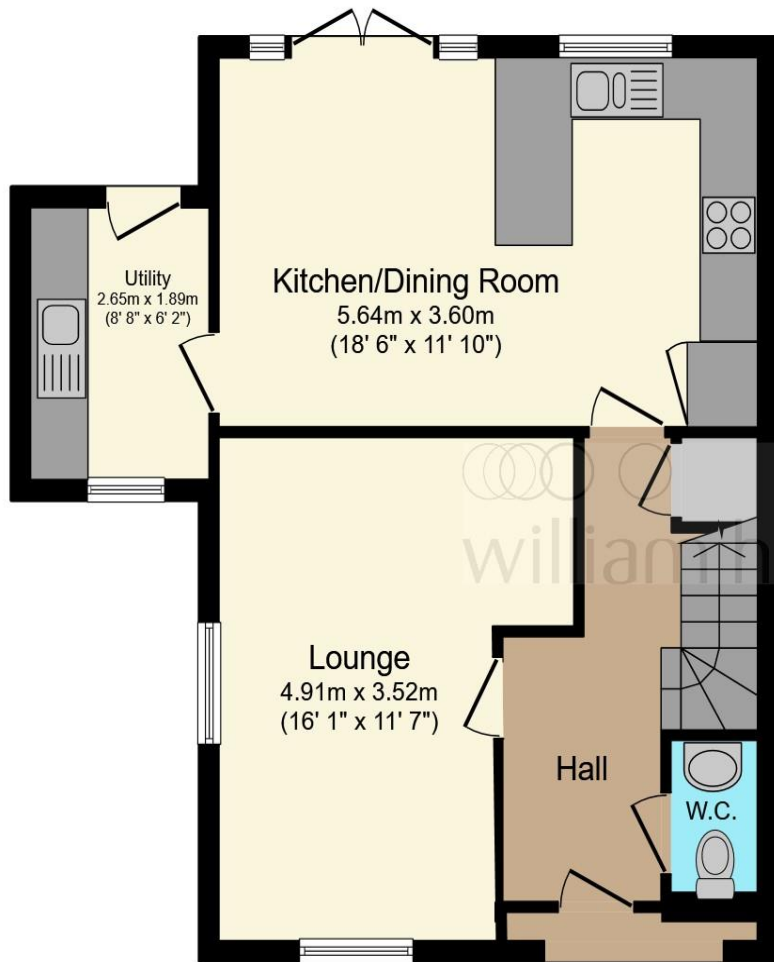

Ground Floor

Total floor area 101.2 sq.m. (1,089 sq.ft.) approx

This floorplan is for illustrative purposes only and is not drawn to scale. Measurements, floor-areas, openings and orientations are approximate. They should not be relied upon for any purpose and do not form any part of an agreement. No liability is taken for any error or mis-statement. All parties must rely on their own inspections.

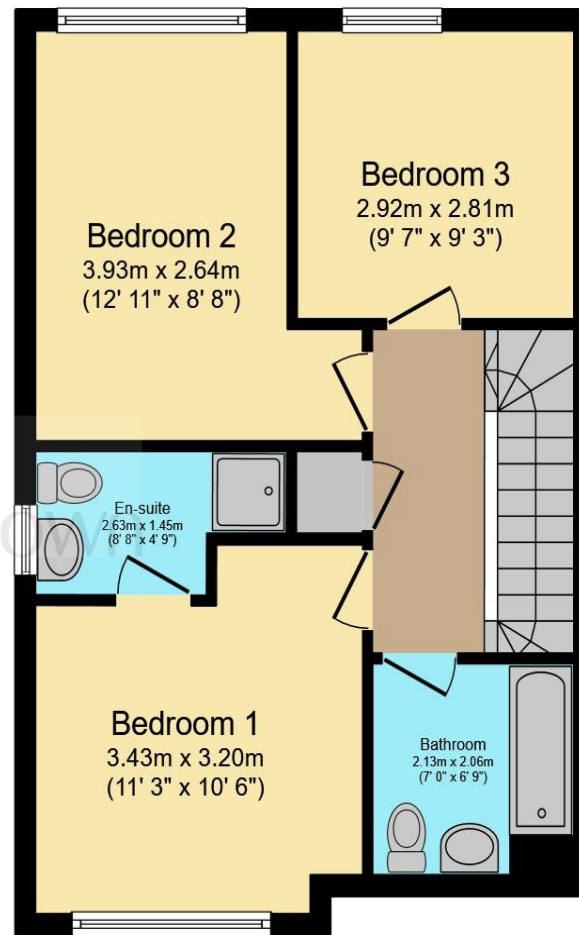

First Floor

Entrance

Downstairs Wc

Lounge

16' 1" x 11' 7" (4.90m x 3.53m)

Kitchen/Dining Room

18' 6" x 11' 10" (5.64m x 3.61m)

Utility Room

8' 8" x 6' 2" (2.64m x 1.88m)

First Floor Landing

Bedroom One

11' 3" x 10' 6" (3.43m x 3.20m)

Ensuite Shower Room

8' 8" x 4' 9" (2.64m x 1.45m)

Bedroom Two

12' 11" x 8' 8" (3.94m x 2.64m)

Bedroom Three

9' 7" x 9' 3" (2.92m x 2.82m)

Family Bathroom

7' x 6' 9" (2.13m x 2.06m)

Rear Garden

Off Street Parking

welcome to

Plot 3 Freeman Drive, Radburn Way, Letchworth Garden City

- NOW 50% SOLD
- Three Bedroom Semi Detached
- Utility Room With Washer And Dryer
- Integrated Fridge/Freezer, Dishwasher And Washing Machine
- Spacious Kitchen/Diner
- Off Street Parking For Two Cars

Tenure: Freehold EPC Rating: B

£545,000



Please note the marker reflects the
postcode not the actual property

view this property online williamhbrown.co.uk/Property/SVG102289



Property Ref:
SVG102289 - 0006

1. MONEY LAUNDERING REGULATIONS Intending purchasers will be asked to produce identification documentation at a later stage and we would ask for your co-operation in order that there is no delay in agreeing the sale. 2. These particulars do not constitute part or all of an offer or contract. 3. The measurements indicated are supplied for guidance only and as such must be considered incorrect. Potential buyers are advised to recheck measurements before committing to any expense. 4. We have not tested any apparatus, equipment, fixtures or services and it is in the buyers interest to check the working condition of any appliances. 5. Where an EPC, or a Home Report (Scotland only) is held for this property, it is available for inspection at the branch by appointment. If you require a printed version of a Home Report, you will need to pay a reasonable production charge reflecting printing and other costs. 6. We are not able to offer an opinion either written or verbal on the content of these reports and this must be obtained from your legal representative. 7. Whilst we take care in preparing these reports, a buyer should ensure that his/her legal representative confirms as soon as possible all matters relating to title including the extent and boundaries of the property and other important matters before exchange of contracts.

William H Brown is a trading name of Sequence (UK) Limited which is registered in England and Wales under company number 4268443, Registered Office is Cumbria House, 16-20 Hockliffe Street, Leighton Buzzard, Bedfordshire, LU7 1GN. VAT Registration Number is 500 2481 05.



william h brown



01438 576650



stevenage@williamhbrown.co.uk



2-4 Market Place, STEVENAGE, Hertfordshire,
SG1 1DB



williamhbrown.co.uk