



Silver Birches
Hardwick Woods | Wingerworth | Derbyshire | S42 6RQ

FINE & COUNTRY

SILVER BIRCHES



Silver Birches sits in an area of outstanding beauty, enviably set within stunning woodland close to the sought after village of Wingerworth, and bordering the historic market town of Chesterfield. This spacious five bedroom individually designed home is distinguished by open reception spaces, generous accommodation and thoughtful décor; the epitome of contemporary living in an idyllic setting.



Silver Birches is a lovely example of a family home with flexible accommodation, enviably and peacefully situated on the outskirts of one of Chesterfield's most desirable suburbs. Nestled within woodland, this exquisite plot is one which is rarely seen – not just because of its secluded and tranquil setting, or due to its lifestyle opportunities it creates, or indeed its close proximity to the Peak District National Park; but because it has all of this, and a whole lot more.

Built in the 1990's, this family home has been designed directly to satisfy the needs of the owners' specifications at that time of inside/outside living. As well as being contemporary, this design also emphasizes a return to nature. Large floor-to-ceiling windows allow light to flood in allowing the outside to be enjoyed whatever the weather and time of day. Set within beautifully mature gardens, and enjoying an elevated position, this entire plot is truly enviable.

The room sizes are excellent, boasting five double bedrooms, two with en-suite shower rooms and a further two generous family bathrooms. The beauty of this home is enhanced by spacious reception areas which flow from the central hallway offering versatility. These include a breath-taking lounge with spiral staircase to a spacious games / music room, a beautifully designed home office and library,

and with the ease of modern living in mind, a generous open plan family dining area and kitchen. The total accommodation including garaging extends to over 4,700 sqft.

Externally, the gated entrance driveway provides off road parking for multiple vehicles with the addition of detached double garaging with workshop, and storage space above. The privacy of the surroundings allows for a wrap around garden to be enjoyed, with lawns, a generous patio, decking and outside dining areas - perfect for adaptable outdoor living.

This property is exquisitely positioned to make the most of the beautiful surrounding woodlands, quiet and rural yet moments away from excellent transport links and all the amenities the nearby historic market towns of Matlock, Chesterfield and Bakewell have to offer. The village of Wingerworth is a rare find offering a thriving community spirit, an abundance of local activities also boasting two reputable primary schools, giving it an enviable appeal.

This really is a perfect bespoke family home which must be seen to truly appreciate its fantastic versatile accommodation and its tranquil picturesque setting.

GROUND FLOOR

'This is clearly a home to entertain and be sociable'.

The home is well presented throughout and has a lovely spacious feel as soon as you enter the entrance. The hallway is well proportioned and an asset to this home, providing reception space if desired, with ample space for occasional furniture.

To the right, the hallway opens into a beautifully light and elegant lounge. Light floods through imposing windows at the rear of the room which look out across the gardens and woodland beyond, and a set of French patio doors leads to the patio outside. This is a room for all seasons highlighted by an impressive curved stone feature fireplace housing an open fire grate sitting on a stone hearth.

The openness of this home flows through to a spacious dining kitchen at the far end of the hallway. This room is clearly the very heart of this home. This sleek, glossy and eye-catching kitchen is modern in design and functional with plenty of surface area to work on and with ample storage for kitchen essentials. Complete with an abundance of worktop, wooden effect floors, and a cellar. Much of this property plays with shape and volume, highlighted by a stunning expansive of floor to ceiling windows curved around three sides, giving views of the idyllic gardens and woodland. The current occupiers spend much of their time in here, casually dining at the large dining table. There is a further doorway here which gives access to the outside, perfect for entertaining and al fresco dining in the summer months or whenever the weather permits.

To the left of the hallway are two generous double bedrooms however hugely versatile and could be used for a variety purposes. One of which benefits from an ensuite shower room, and the other has access to one of the two family bathrooms. These two rooms are ideal as guest accommodation if so desired, providing privacy from the main bedroom area on the first floor on the other side of the home.













SELLER INSIGHT

“ Silver Birches is a truly unique and magnificent property that enjoys a beautiful location in a large and tranquil forest clearing. The present owners saw the house on line and felt they just had to view. They were immediately captivated by the stunning exterior of the architect designed house which nestles into the landscape, with its grounds surrounded by a soft green circle of trees. This total serenity was combined with the convenience of its close proximity to the local village and only three miles away from Chesterfield.

The house is built on the side of a hill and sweeps down to rolling lawns. The owners say that a friend has commented that the gables, impressive windows, and steps leading up to the entrance create the impression of a charming and elegant French chateau in an English forest. The interior is superb throughout and boasts high end finishes with meticulous attention to detail, resulting in a home that provides luxury living. The owners have installed a new heating system and they have converted a room into an impressive library and office.

Every room is used and appreciated. The generous windows throughout the house are a huge wow factor, and this is most evident in the breakfast kitchen where the full length windows curve round three sides, giving charming views to garden, creating the sense of relaxed al fresco dining. It was the generous master bedroom suite that sold the house to the owners and they recall walking into it at the viewing and saying, “ We have got to have this house.” Its floor to ceiling windows flood the room with light, and as the property is screened by a circle of trees no curtains are needed, enabling you fall to asleep with a calming view of a starry night sky and waken to the morning sun. It is a peaceful adult sanctuary.

The library also serves as the office and with its mahogany fireplace, panelling and views to the garden it is the perfect working zone: whilst the intriguing secret door leads down to a spacious under stair cupboard. The spacious, chic and comfortable lounge has an open fire and windows to the garden; and with a winter fire creating a cosy warmth, and views to a sparkling snow covered garden, there can be no place better to be. In both rooms the full height French doors lead straight into the garden

Silver Birches is the perfect property for entertaining, and friends and family enjoy its exquisite location. Over thirty neighbours have enjoyed a Christmas Eve buffet, whilst summer visitors can savour the pleasure of walking straight into the forests and exploring the many walks or choose to sit on the decking to chill out and listen to the bird chorus. The garden is an oasis of peace.

Historic Chesterfield offers an eight hundred year old open market and a choice of major retailers. Chatsworth is within easy reach for stunning walks and its year long calendar of events. The owners have loved Silver Birches and will miss the very special life style it has given them, but above all they have relished the peace, the bird song and the magical quality of its captivating setting..*

* These comments are the personal views of the current owner and are included as an insight into life at the property. They have not been independently verified, should not be relied on without verification and do not necessarily reflect the views of the agent.





FIRST FLOOR

The main lounge gives access to the east side of this property and the first floor via a pretty set of spiral stairs leading to a generously sized games room, open to the eaves and full of light. There is no shortage of space within this home and this additional reception area gives a new owner a host of possibilities. Leading from here are two further double bedrooms and the second family bathroom. One of the bedrooms is complete with fitted wardrobing, the other boasts a lovely curved dressing area.

A further staircase descends from the first floor back to the ground floor on the south west side of the property leading to the truly enviable principal bedroom. Designed to benefit from the vast amount of light created by a further set of floor to ceiling windows within a curved aspect, the focal point of this suite is most certainly the outside. This lovely spacious room benefits from fitted storage and an its own ensuite shower room.









LOWER GROUND FLOOR

Underneath the principal bedroom an additional staircase leads to the current owner's new addition to the home, a beautifully designed library and home office with exquisite wood panelling, mahogany fireplace and full height French doors leading outside to a wide expanse of decking and the gardens beyond. Again, benefitting from a vast amount of natural light due to a further wide expanse of the impressive curved windows which very much define this property.

Further downstairs accommodation includes a separate large utility room and wc.





OUTSIDE

The driveway to the home is approached from a quiet lane and is exceptionally private and hidden from view. The home is secured by an electric gated access and once inside the grounds there is a feeling of total seclusion and privacy. The driveway itself is low maintenance, creates generous parking for multiple vehicles and provides access to the detached double garage with workshop / store room to the rear and further storage above. In addition, there is a car port to the front of the property providing additional parking if necessary.

Due to its elevated position within the plot the vista surrounding Silver Birches is unique for any home and one of its highlights. The house sits within generous gardens and grounds which wrap around the property. The current owners have maximised the garden – they have created outdoor living areas, versatile and idyllic, perfect for sitting, relaxing and entertaining, and there is more than enough space for large family gatherings. The rear garden is mainly laid to lawn and is surrounded by mature trees, shrubs and hedging with the addition of two patio areas and the perfect decking area for bbq's in the summer months. This property enjoys incredible peace and tranquility, even in the middle of the day, and with very little light pollution allows for idyllic evenings.





LOCATION

The area of Wingerworth is a popular and sought after residential suburb of Chesterfield owing to its convenient location to Chesterfield town centre and all it has to offer, whilst having a pleasant semi-rural feel. It has excellent amenities including local shops, a village hall, doctors' surgery and two highly regarded primary schools. Transport links from here are excellent and the village itself is within easy reach of the towns of Alfreton, Bakewell and Matlock and the cities of Nottingham, Derby and Sheffield. J29 of the M1 motorway is approximately 6.5 miles away and Chesterfield's main line train station is within easy reach too being just 2.5 miles away.

The town of Chesterfield has excellent amenities including high street shopping, a wide variety of fine restaurants, gyms and cinema. Chesterfield is synonymous with markets too. It has one of the country's largest open-air markets amongst cobbled streets and stalls as well as a large indoor market. There is a wide variety of recreational activities on offer both locally and slightly further afield being so close to the Peak District National Park. There is numerous cycle, running and walking routes as well as historic places to visit such as the nearby Crooked Spire, Chatsworth House and the National Trust property of Hardwick Hall.



INFORMATION

Directions

Turn left off Nethermoor Road after the Smithy Pond public house and restaurant onto Birkin Lane. Then turn left onto Top Road at the sign for Hardwick Wood. Take the right spur and continue on Top Road until the end. Silver Birches is the last property on Top Road.

Services

Mains water and electricity, septic tank drainage and oil-fired central heating.

New boiler installed in 2019.

Nest heating control system.

Kitchen and library include under floor heating.

FFTP – Full fibre to the premises.

Additional Information

The property is fully alarmed

Tenure

Freehold

Local Authority

North East Derbyshire. Tax Band: F

Viewing Arrangements

Strictly via the vendors sole agents Fine & Country on 0114 404 0044

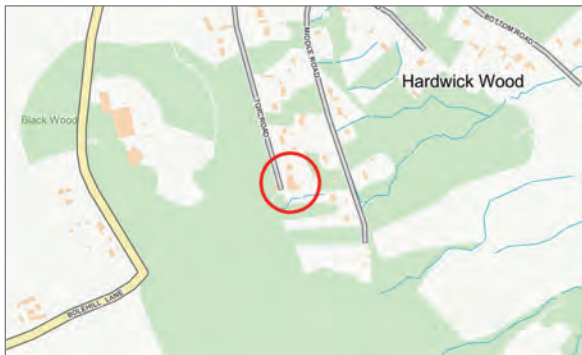

Offers over £900,000

Registered in England and Wales.

Company Reg No. 3597058. Registered Office: Lancaster House 20 Market Street, Penistone, Sheffield, S36 6BZ.

copyright © 2023 Fine & Country Ltd.

Silver Birches Top Road, Hardwick Wood, Wingerworth, Chesterfield
Approximate Gross Internal Area
Main House = 3844 Sq Ft/357 Sq M
Double Garage & Workshop, Carport = 937 Sq Ft/87 Sq M
Total = 4781 Sq Ft/444 Sq M

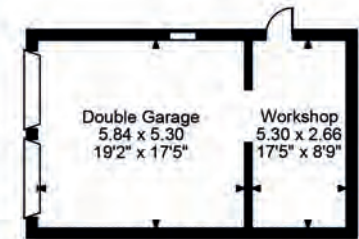
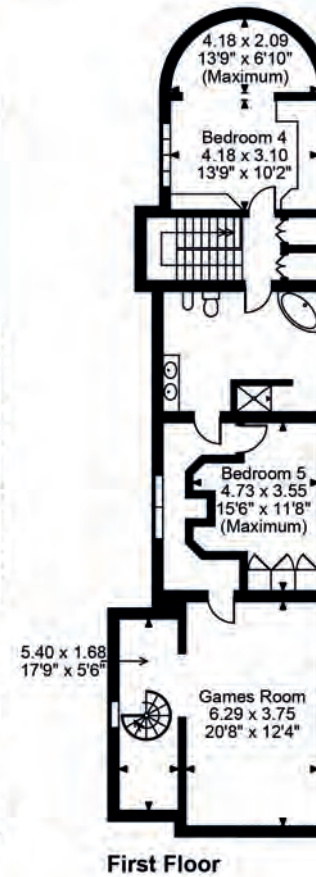
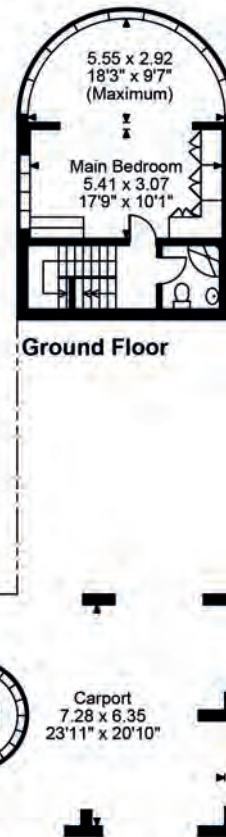
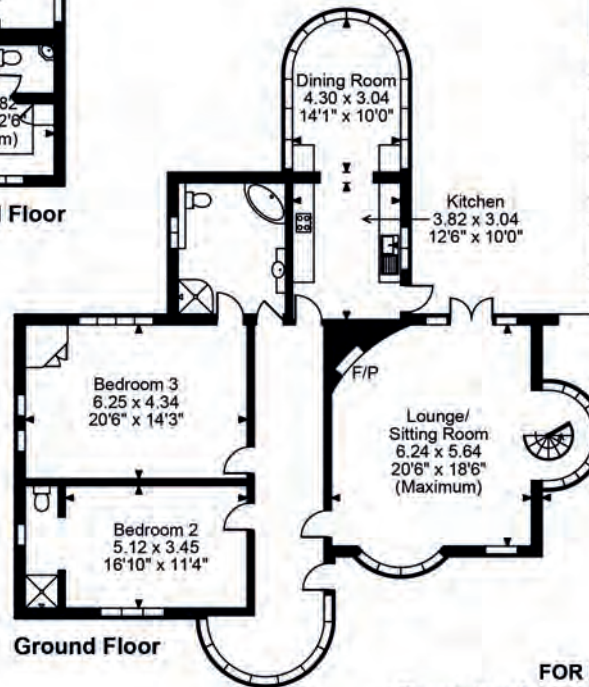
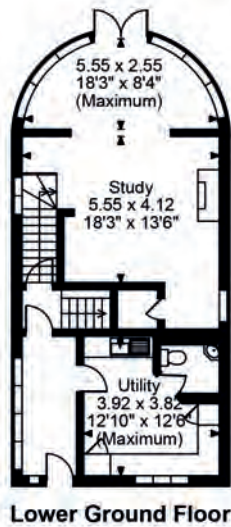

Energy Efficiency Rating		Current	Potential
Very energy efficient - lower running costs			
92 - 100	A		
81 - 91	B		
69 - 80	C		
55 - 68	D		
39 - 54	E		
21 - 38	F		
1 - 20	G		
Not energy efficient - higher running costs			
England & Wales			
	EU Directive 2002/91/EC		

FOR ILLUSTRATIVE PURPOSES ONLY - NOT TO SCALE

The position & size of doors, windows, appliances and other features are approximate only.
 © ehouse. Unauthorised reproduction prohibited. Drawing ref. dig/8562402/MSS



FINE & COUNTRY

Fine & Country is a global network of estate agencies specialising in the marketing, sale and rental of luxury residential property. With offices in over 300 locations, spanning Europe, Australia, Africa and Asia, we combine widespread exposure of the international marketplace with the local expertise and knowledge of carefully selected independent property professionals.

Fine & Country appreciates the most exclusive properties require a more compelling, sophisticated and intelligent presentation – leading to a common, yet uniquely exercised and successful strategy emphasising the lifestyle qualities of the property.

This unique approach to luxury homes marketing delivers high quality, intelligent and creative concepts for property promotion combined with the latest technology and marketing techniques.

We understand moving home is one of the most important decisions you make; your home is both a financial and emotional investment. With Fine & Country you benefit from the local knowledge, experience, expertise and contacts of a well trained, educated and courteous team of professionals, working to make the sale or purchase of your property as stress free as possible.

We value the little things that make a home



PIP HOLDEN
PARTNER ASSOCIATE

Fine & Country Sheffield
0114 404 0044
email: pip.holden@fineandcountry.com

Pip has a wealth of experience in product strategy and brand development after achieving a first-class honours degree in Fashion Management and Technology. Beginning her career in fashion buying and management focusing on trend and product development, she moved to take on creative roles at leading fashion companies such as Next, Marks & Spencer and George. With her passion and proven track record in managing business operations while driving brand growth and sales her strong negotiation skills enabled her to focus on international buying particularly in the Far east, Asia and Mauritius as well as closer to home in Europe.

Pip's career in fashion has developed her love of Interior design and the pursuit of her career in the luxury property market. She has a very keen eye for detail and can help advise clients the latest trends within the upper quartile of the housing market. Pip is a great communicator and prides herself on keeping in touch with both buyers and sellers alike. She loves to help buyers find the property of their dreams and can offer expert advice on premium locations across Derbyshire having lived across the County over the last 40 years.

THE FINE & COUNTRY
FOUNDATION

The production of these particulars has generated a £10 donation to the Fine & Country Foundation, charity no. 1160989, striving to relieve homelessness.

Visit fineandcountry.com/uk/foundation

Fine & Country Sheffield
The Balance 2 Pinfold Street, Sheffield, South Yorkshire, S1 2GU
0114 404 0044
pip.holden@fineandcountry.com

