



**GASCOIGNE  
HALMAN**

BRIDGE LANE, FRODSHAM

---

THE AREAS LEADING ESTATE AGENT



## BRIDGE LANE, FRODSHAM

**£180,000**

**A character mid terraced cottage offering superbly presented, spacious accommodation and a most attractive rear garden, backing onto greenbelt with lovely country and riverside walks on the doorstep.**

The light and freshly decorated interior has accommodation including includes a spacious lounge, separate good sized dining room and an open plan modern fitted kitchen. Upstairs, there is a large main bedroom, second double bedroom and a recently fitted luxury shower room.





Both bedrooms have fitted wardrobes. There are double glazed windows and a gas fired central heating system is installed. There is an attractive enclosed and low maintenance garden to the rear with an open aspect beyond onto greenbelt woodland.

### **LOCATION**

The house is about 1 mile from the centre of Frodsham and is convenient for access to the town centre and a range of local facilities. The rear garden backs onto an area of greenbelt woodland and farmland with walks along the nearby River Weaver. The road, rail and motorway networks allow access to many parts of the North West.

### **TENURE**

Freehold.

### **COUNCIL TAX**

Band B. Cheshire West & Chester.

### **EPC RATING**

Awaited.

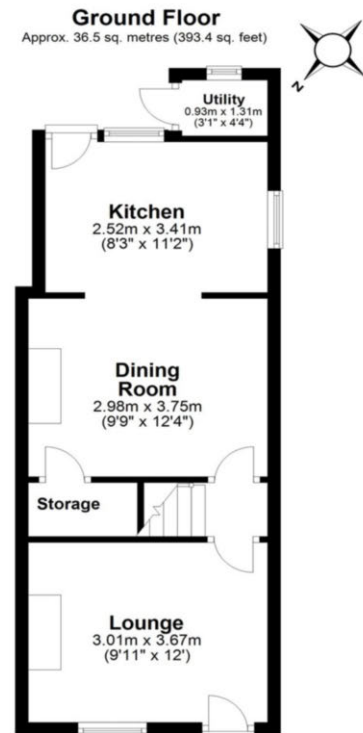

Total area: approx. 72.4 sq. metres (779.0 sq. feet)

NOTICE Gascoigne Halman for themselves and for the vendors or lessors of this property whose agents they are give notice that: (i) the particulars are set out as a general outline only for the guidance of intending purchasers or lessees, and do not constitute, nor constitute part of, an offer or contract; (ii) all descriptions, dimensions, references to condition and necessary permissions for use and occupation, and other details are given in good faith and are believed to be correct but any intending purchasers or tenants should not rely on them as statements or representations of fact but must satisfy themselves by inspection or otherwise as to the correctness of each of them; (iii) no person in the employment of Gascoigne Halman has any authority to make or give any representation or warranty whatever in relation to this property.

**FRODSHAM OFFICE**

01928 739777

frodsham@gascoignehalman.co.uk

Pollard Building, Church Street, Frodsham, WA6 7DW

**GASCOIGNE  
HALMAN**