



**GASCOIGNE  
HALMAN**

FLAT 12, GREENFIELDS LODGE, EPC - C. COUNCIL  
TAX - B. FERMA LANE, GREAT BARROW, CHESTER

---

THE AREAS LEADING ESTATE AGENT



## **FLAT 12, GREENFIELDS LODGE, EPC - C. COUNCIL TAX - B. FERMA LANE, GREAT BARROW, CHESTER**

**£140,000**

**A first floor apartment available to those aged 55 and over set in the peaceful grounds of a Victorian residence on the edge of a popular Cheshire village with far reaching rural views.**

There are just 16 apartments arranged in a courtyard with landscaped communal gardens and ample vehicle parking for residents and visitors. The property offers bright and airy accommodation with far reaching rural views that embody a feeling a space. There is a good sized living room, newly fitted kitchen, two double bedrooms and a bathroom. There are electric heaters and double glazed windows.





## **LOCATION**

The property is situated off a country lane on the edge of the sought after village of Great Barrow. There are country walks on the doorstep plus a popular local pub is within walking distance. The village and setting offer a peaceful rural lifestyle yet the location is within easy reach of Chester and all it has to offer.

## **LEASE AND SERVICE CHARGE**

The property is leasehold for the residue of an initial 125 year term from 1999. Ground rent is payable of £XXX per year. A service charge is payable to cover external building and garden maintenance and building insurance.

## **COUNCIL TAX**

Band B, Cheshire West & Chester.

## **EPC RATNG**

Current B

---

**First Floor Apartment**  
Approx. 53.3 sq. metres (574.2 sq. feet)

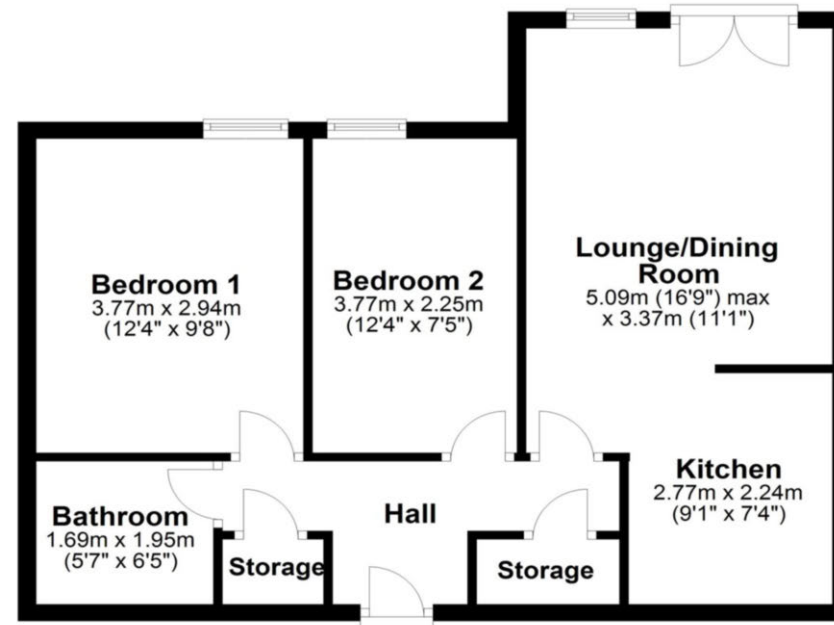

Total area: approx. 53.3 sq. metres (574.2 sq. feet)

NOTICE Gascoigne Halman for themselves and for the vendors or lessors of this property whose agents they are give notice that: (i) the particulars are set out as a general outline only for the guidance of intending purchasers or lessees, and do not constitute, nor constitute part of, an offer or contract; (ii) all descriptions, dimensions, references to condition and necessary permissions for use and occupation, and other details are given in good faith and are believed to be correct but any intending purchasers or tenants should not rely on them as statements or representations of fact but must satisfy themselves by inspection or otherwise as to the correctness of each of them; (iii) no person in the employment of Gascoigne Halman has any authority to make or give any representation or warranty whatever in relation to this property.

---

**FRODSHAM OFFICE**

01928 739777

frodsham@gascoignehalman.co.uk

Pollard Building, Church Street, Frodsham, WA6 7DW

**GASCOIGNE  
HALMAN**