



3, 9 Lansdowne Road

, Worthing, BN11 4NA

Guide price £250,000

Leasehold Council Tax Band A



An interesting mews style town house forming part of this Victorian converted villa in Lansdowne Road.

In brief the accommodation comprises gate giving side access through a communal garden with private front door into entrance hall with ground floor modern fitted kitchen and ground floor bathroom.

There are then stairs to the first floor landing which leads to lounge and bedroom three which is double aspect affording lots of natural light.

To the second floor there is a landing with storage cupboards with bedroom one with a focal fireplace, and bedroom two.

Externally there is a communal paved garden and a purpose built store. Other benefits include gas central heating and NO ONWARD CHAIN.

Situated in Lansdowne Road the property is ideally located betwixt Worthing town centre and Goring Road shops.

The beach is also close by, and the nearest mainline railway station is West Worthing giving great links to most major towns and cities.

New 125 year lease  
Service charge - £1000pa (approx)

Private front door to entrance hall  
9'1 x 7'3 (2.77m x 2.21m)







Modern refitted kitchen  
9'0 x 10'3 (2.74m x 3.12m)

Ground floor modern fitted  
bathroom  
10'3 x 6'2 (3.12m x 1.88m)

Stairs to first floor landing

Lounge  
12'9 x 9'4 (3.89m x 2.84m)

Bedroom three - double aspect  
10'3 x 8'8 (3.12m x 2.64m)

Stairs to second floor landing

Bedroom one  
12'4 x 9'0 (3.76m x 2.74m)

Bedroom two  
10'7 x 8'7 (3.23m x 2.62m)

Share of courtyard garden

Outside store

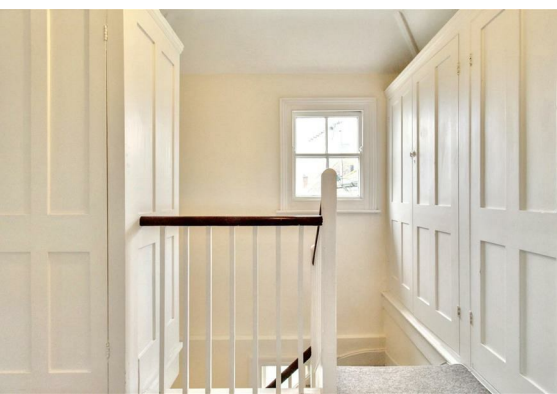



Floor Plan



Viewing

Please contact our Worthing Office on 01903 958770 if you wish to arrange a viewing appointment for this property or require further information.

These particulars, whilst believed to be accurate are set out as a general outline only for guidance and do not constitute any part of an offer or contract. Intending purchasers should not rely on them as statements of representation of fact, but must satisfy themselves by inspection or otherwise as to their accuracy. No person in this firms employment has the authority to make or give any representation or warranty in respect of the property.

All successful buyers must complete an online identity verification check provided by I am Property. This is a legal requirement in accordance with HMRC's Money Laundering, Terrorist Financing and Transfer of Funds (Information on the Payer) Regulations 2017. The cost of this check is £20 (inc. VAT) per person.



Area Map

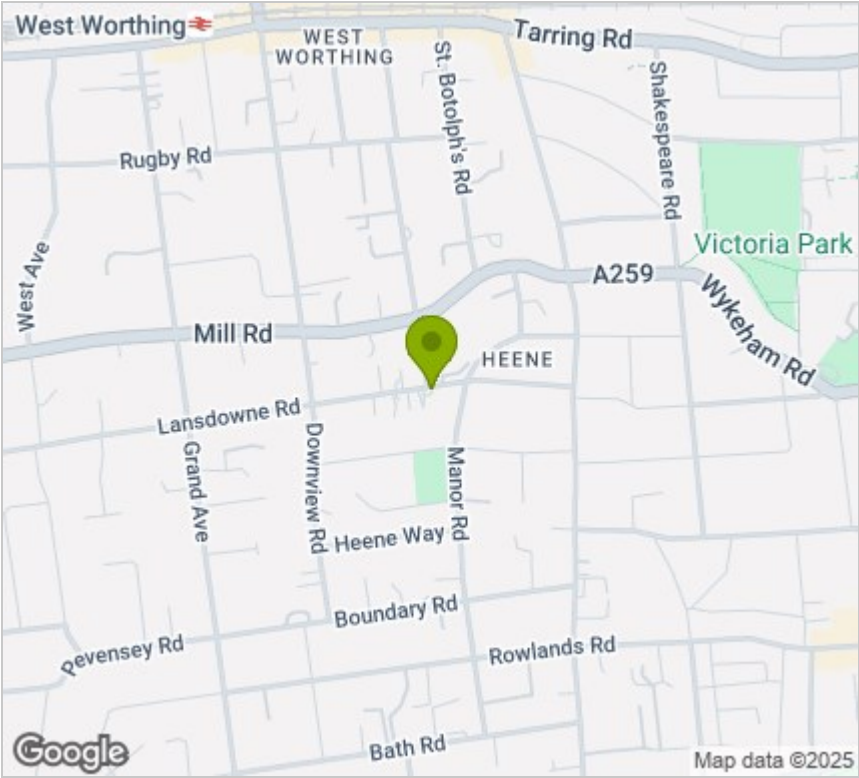

Energy Efficiency Graph

