



Barclay Close, Hertford Heath SG13 7RW

Offers in excess of £500,000



3



1

Taylor Phelps

Estate Agency



Guide Price - £525,000 - £535,000. Taylor Phelps are pleased to offer this rarely available three bedroom bungalow positioned in a quiet cul-de-sac location within the highly desirable village of Hertford Heath. This fantastic property benefits from a refitted kitchen, two bathrooms and a good size living room with double doors onto the garden. Additionally there is a useful internal courtyard, and a garage adjacent. Hertford Heath itself is home to Haileybury Imperial College and is positioned close to the county town of Hertford which offer numerous conveniences and train links into central London. Viewing recommended to fully appreciate.

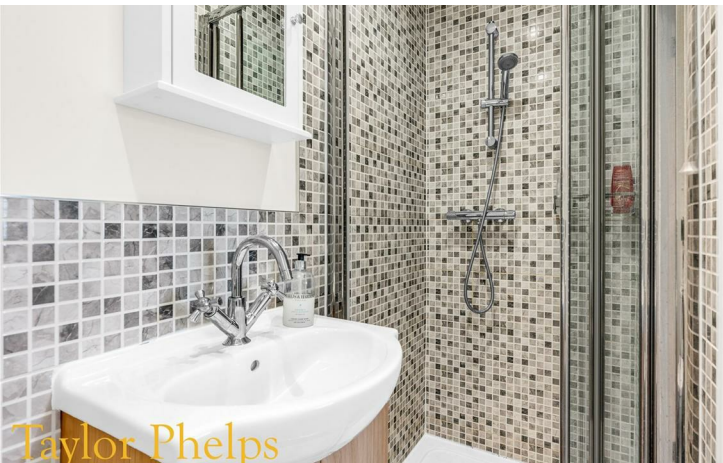





Taylor Phelps



Taylor Phelps



Taylor Phelps



Taylor Phelps







Floor Plan

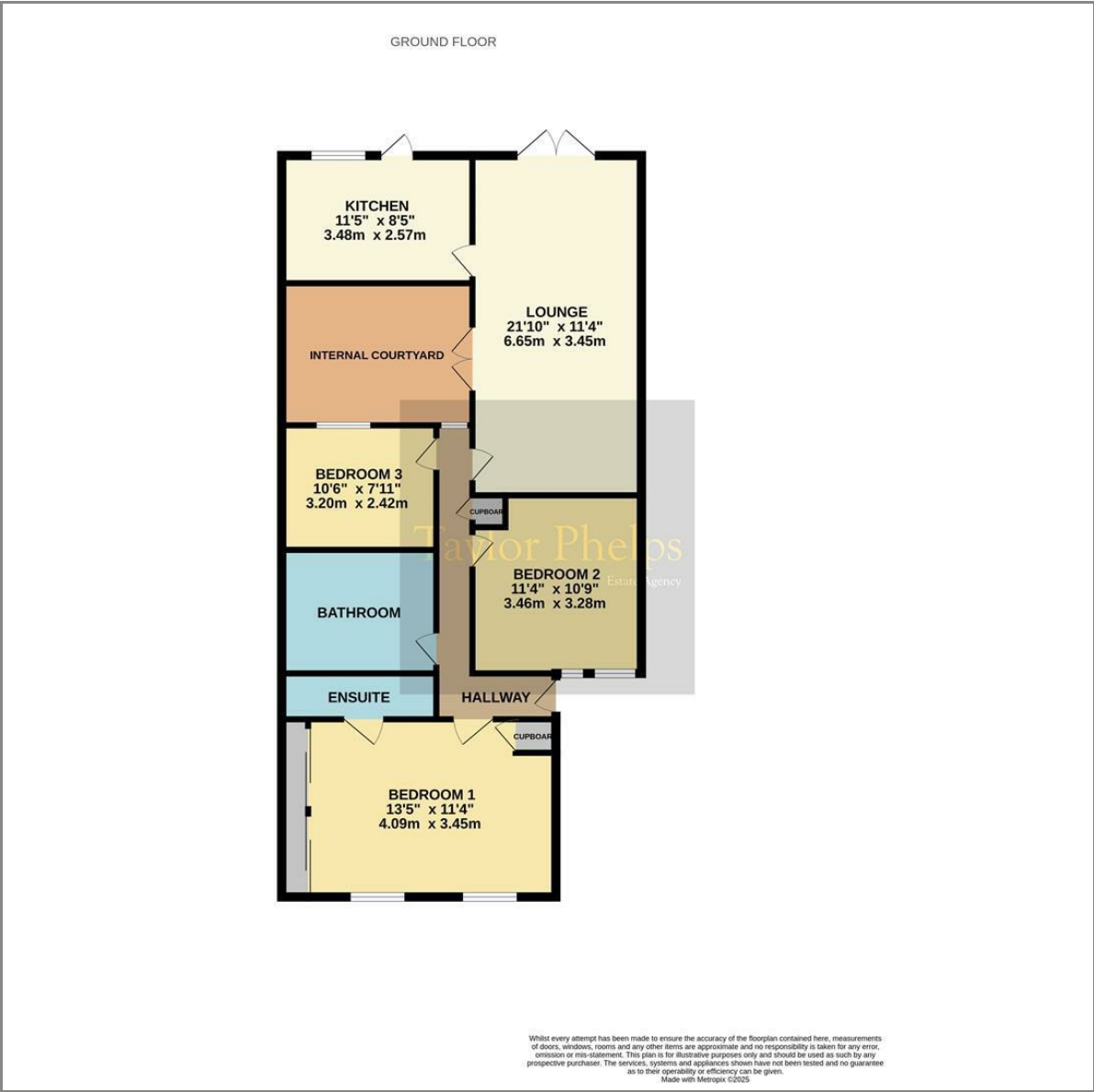

Area Map

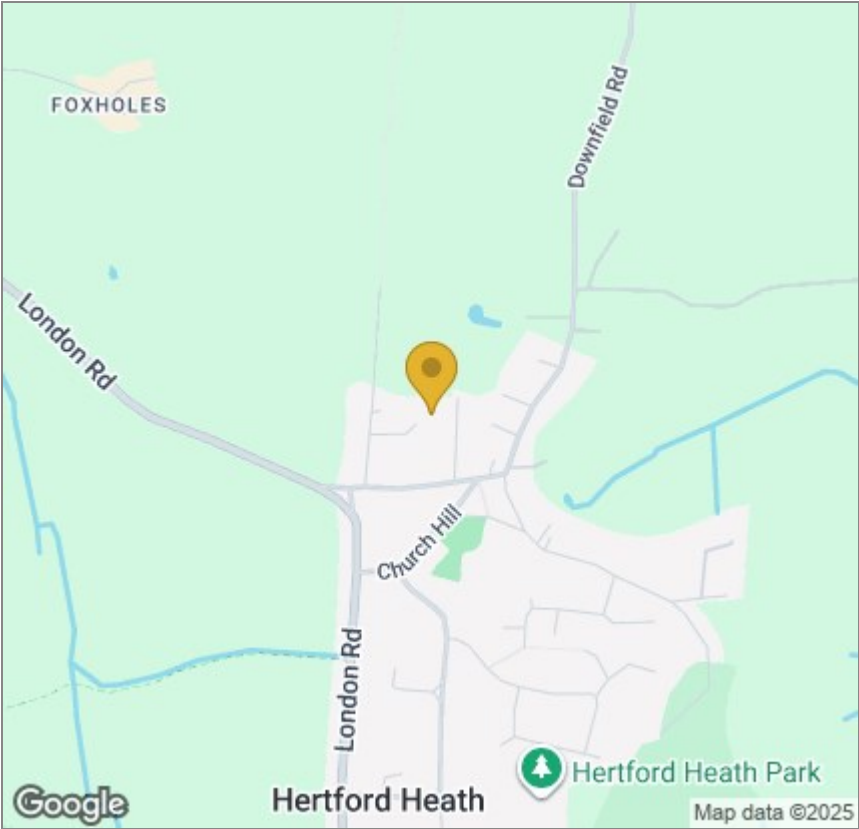

Energy Efficiency Graph

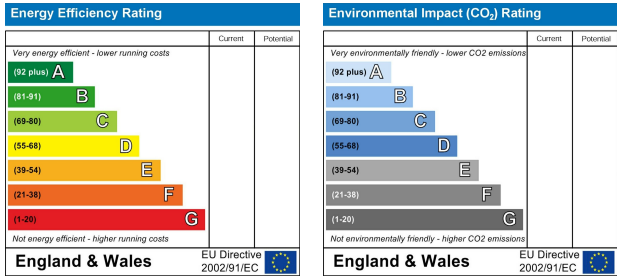

These particulars, whilst believed to be accurate are set out as a general outline only for guidance and do not constitute any part of an offer or contract. Intending purchasers should not rely on them as statements of representation of fact, but must satisfy themselves by inspection or otherwise as to their accuracy. No person in this firms employment has the authority to make or give any representation or warranty in respect of the property.