



Century Road, Ware SG12 9DY

£
Taylor Phelps
Estate Agency



4



2

Taylor Phelps

Estate Agency

Taylor Phelps are pleased to offer this exceptional four bedroom family home to let positioned in Century Road in Ware close to high street and train station which serves both Hertford East and London Liverpool Street. This property boast a superb high spec family kitchen / diner with multi bi-folding doors onto the rear garden. The ground floor further consists of a good size living room, useful utility room and a downstairs w/c. The first floor is home to the four bedrooms and two luxury refitted bathrooms, one being an ensuite to the principle bedroom. Externally there is a south facing rear garden and a driveway to front providing off street parking and access to a a garage. Available end of March 2025.

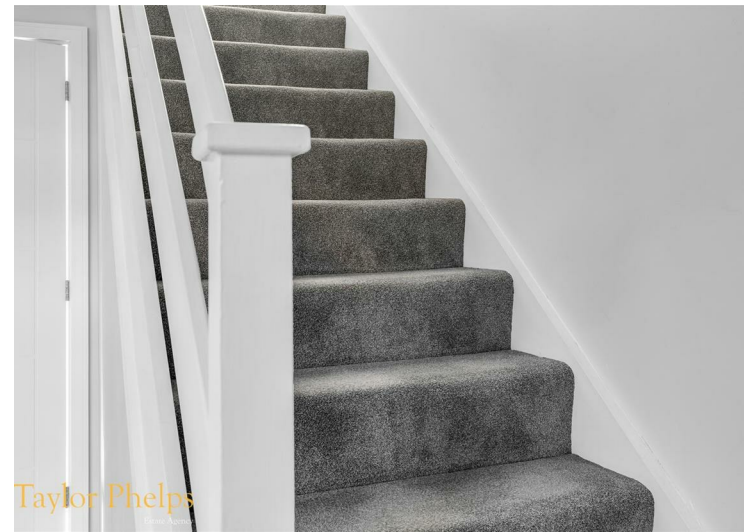
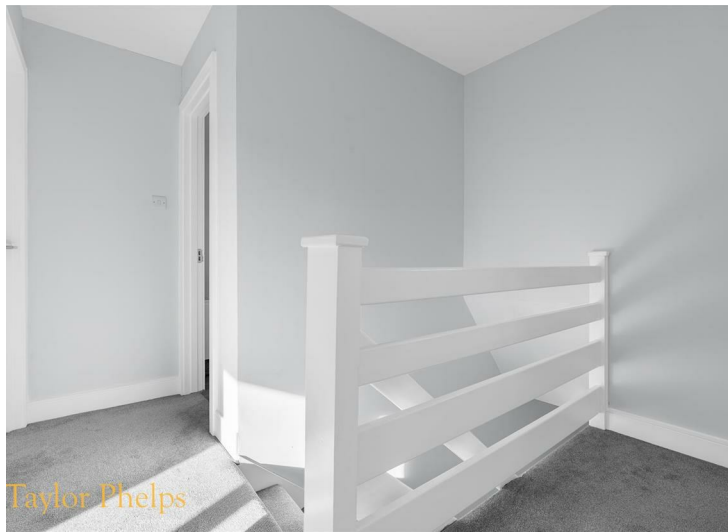











Floor Plan



Area Map

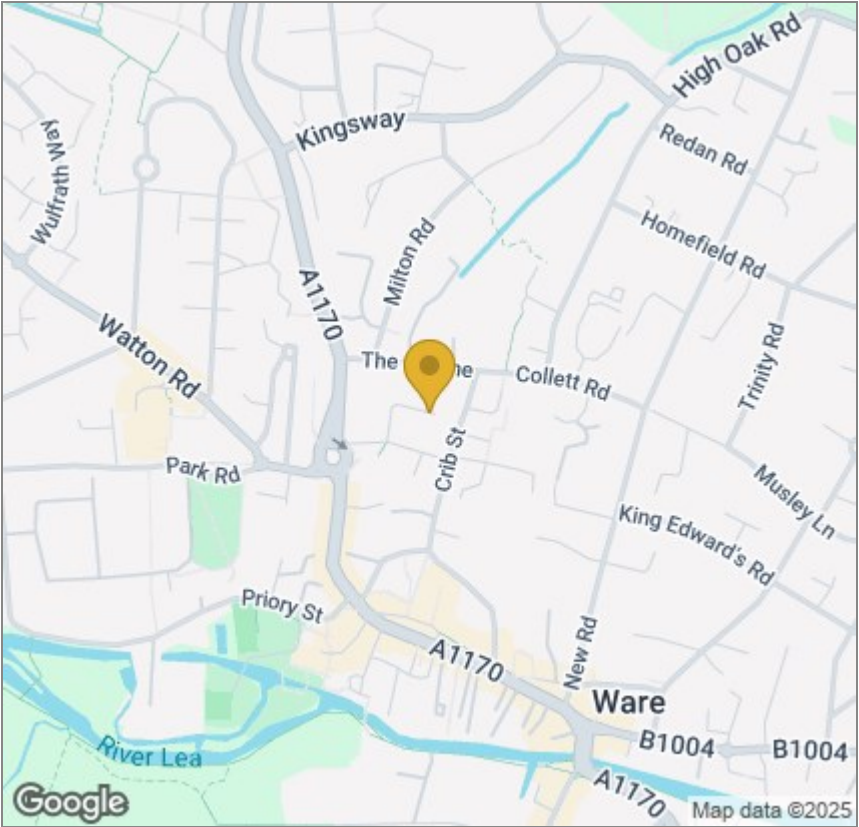

Energy Efficiency Graph

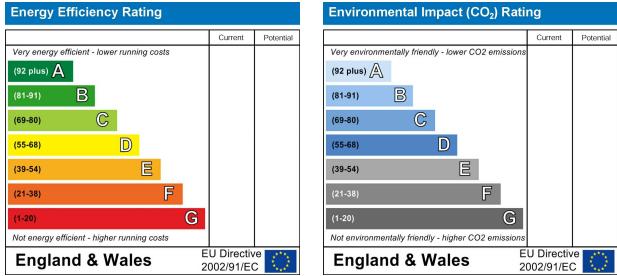

These particulars, whilst believed to be accurate are set out as a general outline only for guidance and do not constitute any part of an offer or contract. Intending purchasers should not rely on them as statements of representation of fact, but must satisfy themselves by inspection or otherwise as to their accuracy. No person in this firms employment has the authority to make or give any representation or warranty in respect of the property.