



Millacres, Station Road, Ware SG12 9PU

£239,995



1



1

Taylor Phelps

Estate Agency

Taylor Phelps

Estate Agency

Taylor Phelps are pleased to offer this modern one bedroom first floor apartment positioned close to Ware town centre and train station. This property benefits from a modern refitted kitchen, a high spec bathroom and separate living and dining rooms / areas. Externally there is gated residents parking and well kept communal garden areas.

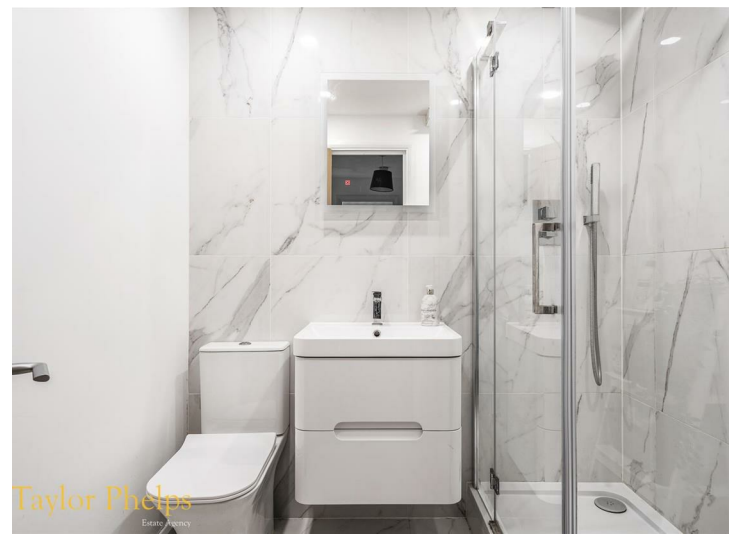



Taylor Phelps
Estate Agency



Taylor Phelps
Estate Agency



Taylor Phelps
Estate Agency

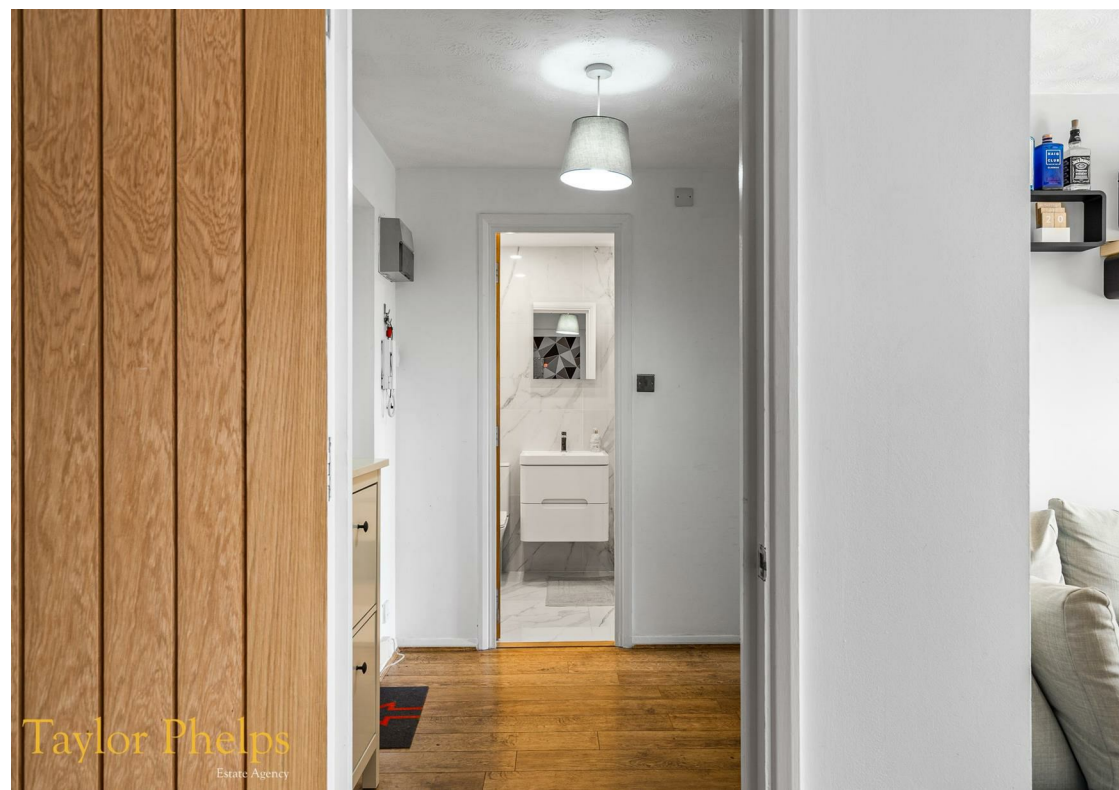

Taylor Phelps
Estate Agency

Floor Plan

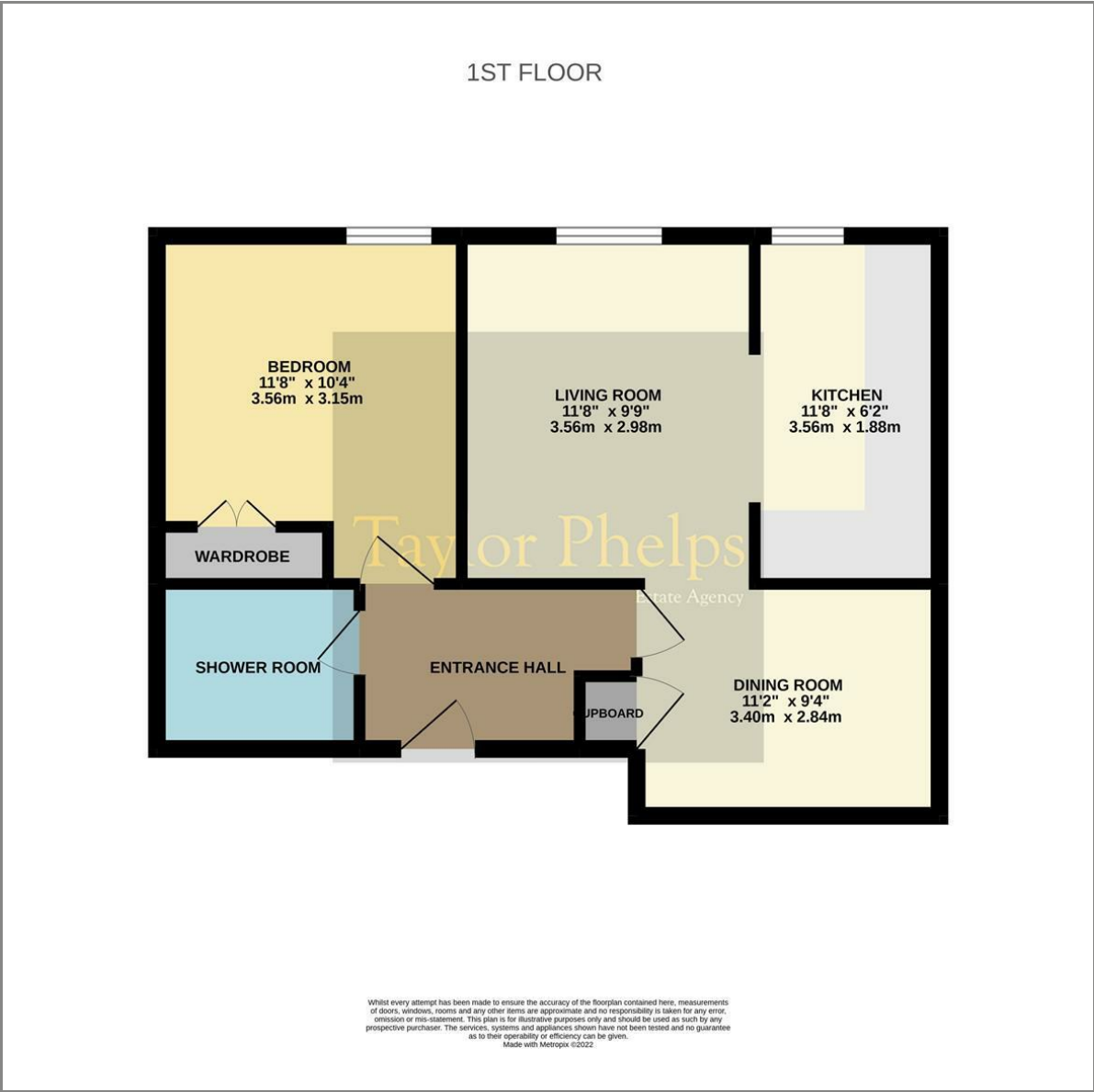

Area Map



Energy Efficiency Graph

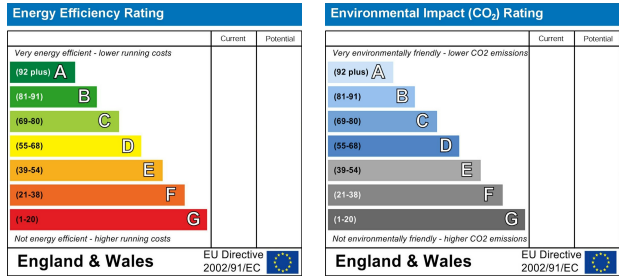

These particulars, whilst believed to be accurate are set out as a general outline only for guidance and do not constitute any part of an offer or contract. Intending purchasers should not rely on them as statements of representation of fact, but must satisfy themselves by inspection or otherwise as to their accuracy. No person in this firms employment has the authority to make or give any representation or warranty in respect of the property.