



Gypsy Lane, Great Amwell SG12 9RN

Guide price £1,150,000



Taylor Phelps

Estate Agency

Taylor Phelps

Estate Agency



Taylor Phelps are delighted to present this exceptional detached residence - positioned within the highly desirable and extremely sought parish of Great Amwell. This highly individual home boast spacious and versatile accommodation with four double bedrooms and four luxurious bathrooms. One of the most impressive features of this stunning property us the high spec open plan family kitchen with vaulted ceiling and multiple bi folding doors onto the garden. This house further offers two receptions rooms, a downstairs w/c, a good size utility room and a potential ground floor annex ideal for those working from home or the need to accommodate an extended family. Externally there is a landscaped rear garden and to the front there is a generous driveway providing ample, private parking. Great Amwell itself falls into the prime St John Baptist, Presdales and Hertford school catchment areas, and is also within close proximity to Haileybury with the conveniences of Ware, Hertford and Stanstead Abbots all being nearby. Viewing highly recommended.



Taylor Phelps  
Estate Agency



Taylor Phelps



Taylor Phelps



Taylor Phelps





Taylor Phelps  
Estate Agency



Taylor Phelps  
Estate Agency



Taylor Phelps  
Estate Agency



Taylor Phelps  
Estate Agency









Taylor Phelps  
Estate Agency



Taylor Phelps  
Estate Agency



Taylor Phelps  
Estate Agency



Taylor Phelps  
Estate Agency





Taylor Phelps  
Estate Agency



Taylor Phelps  
Estate Agency



Taylor Phelps  
Estate Agency



Taylor Phelps  
Estate Agency









Taylor Phelps  
Estate Agency



Taylor Phelps  
Estate Agency



Taylor Phelps  
Estate Agency



Taylor Phelps  
Estate Agency





Taylor Phelps  
Estate Agency



Taylor Phelps  
Estate Agency



Taylor Phelps  
Estate Agency



Taylor Phelps  
Estate Agency





Taylor Phelps



Taylor Phelps  
Estate Agency



Taylor Phelps



Taylor Phelps



# Floor Plan

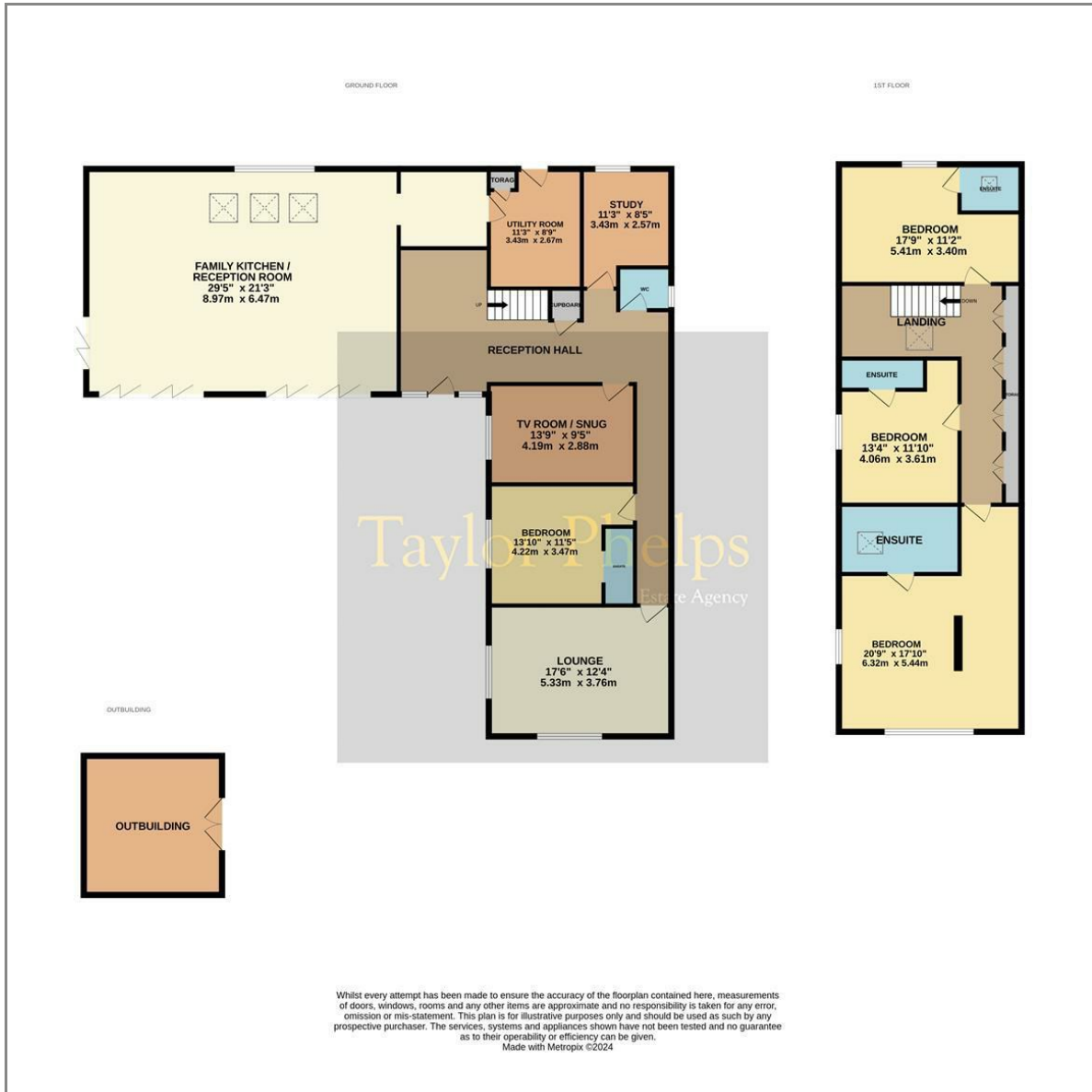

# Area Map

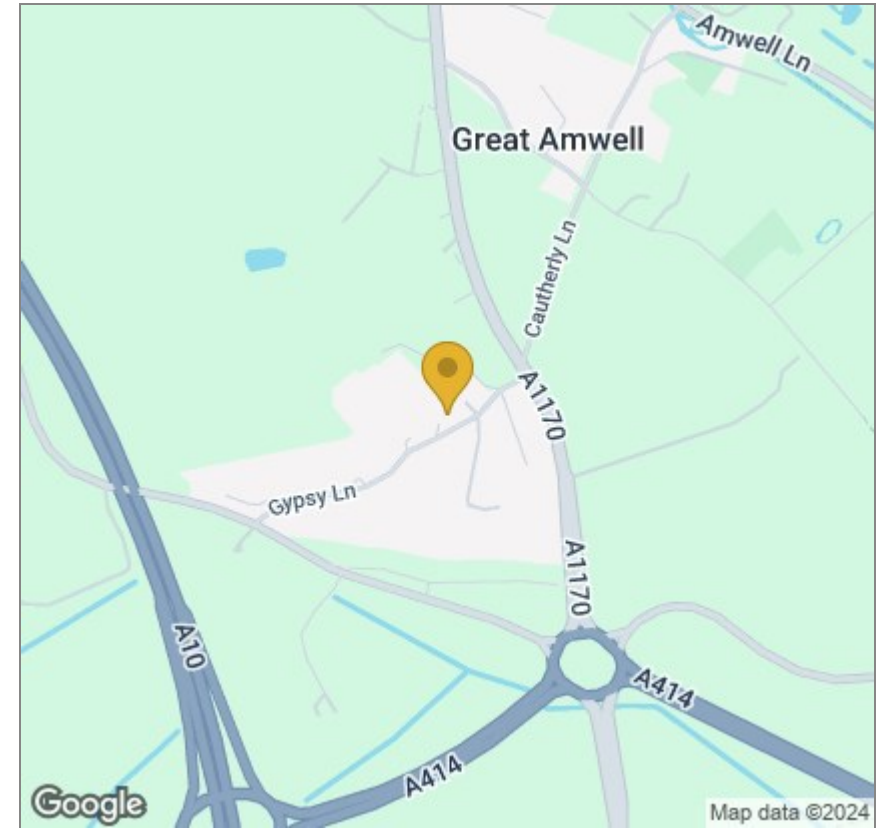

# Energy Efficiency Graph

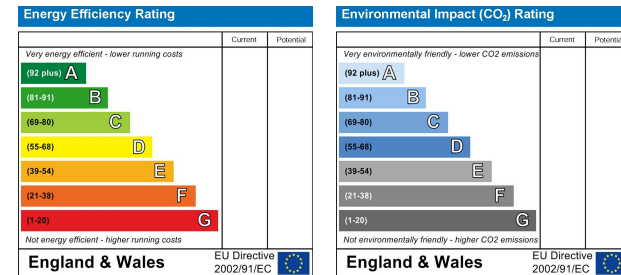

These particulars, whilst believed to be accurate are set out as a general outline only for guidance and do not constitute any part of an offer or contract. Intending purchasers should not rely on them as statements of representation of fact, but must satisfy themselves by inspection or otherwise as to their accuracy. No person in this firm's employment has the authority to make or give any representation or warranty in respect of the property.

01920 459000

hello@taylorphelps.co.uk

5 Frenchs Yard, Amwell End, Ware, Hertfordshire, SG12 9HP

[www.taylorphelps.co.uk](http://www.taylorphelps.co.uk)

