



Vicarage Road, Ware SG12 7AP

Guide price £825,000



4



2

Taylor Phelps

Estate Agency

Taylor Phelps are delighted to offer this outstanding four bedroom detached home, positioned on this highly desirable residential road close to the town centre and train station which serves both Hertford East and London Liverpool Street. This exceptional house boasts a stunning high spec family kitchen with bi folding doors to rear leading onto the rear garden. The ground floor accommodation further comprises of a spacious living room, a useful utility / storage room and a modern downstairs w/c. Upstairs is home to four bedrooms and two luxury bathrooms and externally to the front there is a spacious driveway providing ample off street parking.

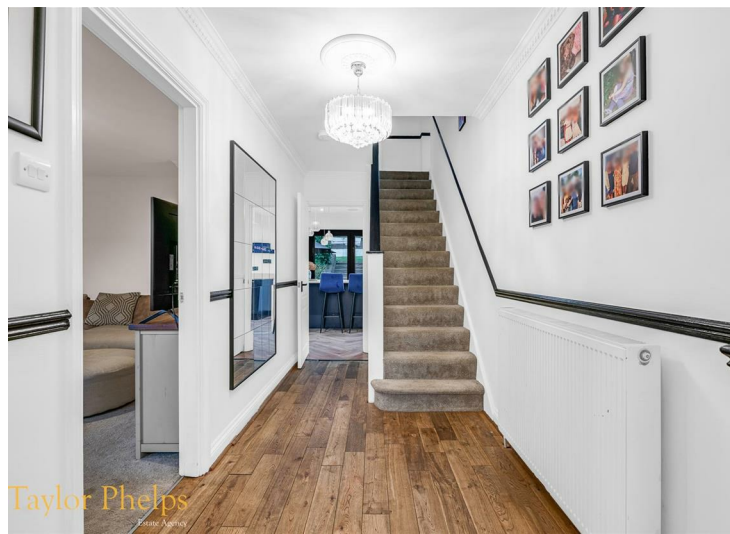
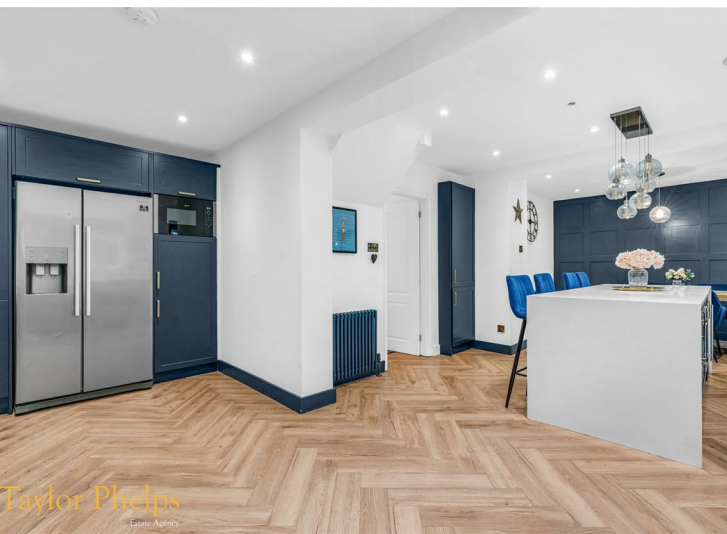





Taylor Phelps
Estate Agency



Taylor Phelps
Estate Agency



Taylor Phelps
Estate Agency



Taylor Phelps
Estate Agency







Floor Plan



Area Map

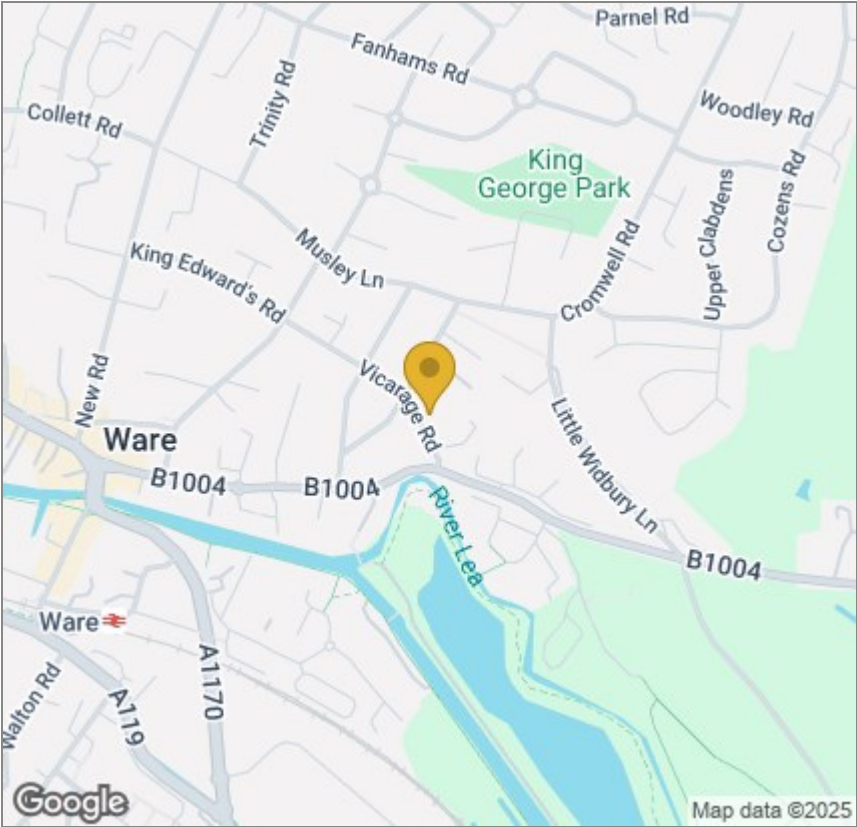

Energy Efficiency Graph

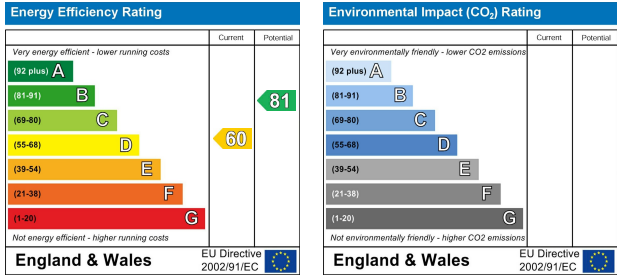

These particulars, whilst believed to be accurate are set out as a general outline only for guidance and do not constitute any part of an offer or contract. Intending purchasers should not rely on them as statements of representation of fact, but must satisfy themselves by inspection or otherwise as to their accuracy. No person in this firms employment has the authority to make or give any representation or warranty in respect of the property.