



Milton Road, Ware SG12 0QA

Guide price £575,000



3



2

Taylor Phelps

Estate Agency

Estate Agency



Taylor Phelps are delighted to offer this thoughtfully re configured three double bedroom semi on the highly sought after Kingshill development in Ware. This property benefits from two refitted bathrooms, a modern integrated kitchen, double driveway, and is a short walk to popular and desirable schools, Ware train station and the town centre. We understand the the single storey rear extension has the scope for a double storey (subject to planning)



Taylor Phelps  
Estate Agency



Taylor Phelps  
Estate Agency

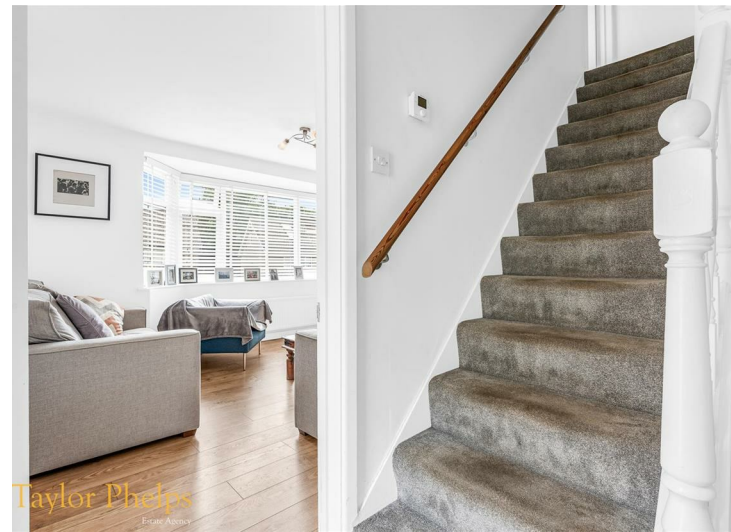

Taylor Phelps  
Estate Agency



Taylor Phelps  
Estate Agency





Taylor Phelps  
Estate Agency



Taylor Phelps  
Estate Agency



Taylor Phelps  
Estate Agency



Taylor Phelps  
Estate Agency









Taylor Phelps  
Estate Agency



Taylor Phelps  
Estate Agency



Taylor Phelps  
Estate Agency



Taylor Phelps  
Estate Agency



# Floor Plan

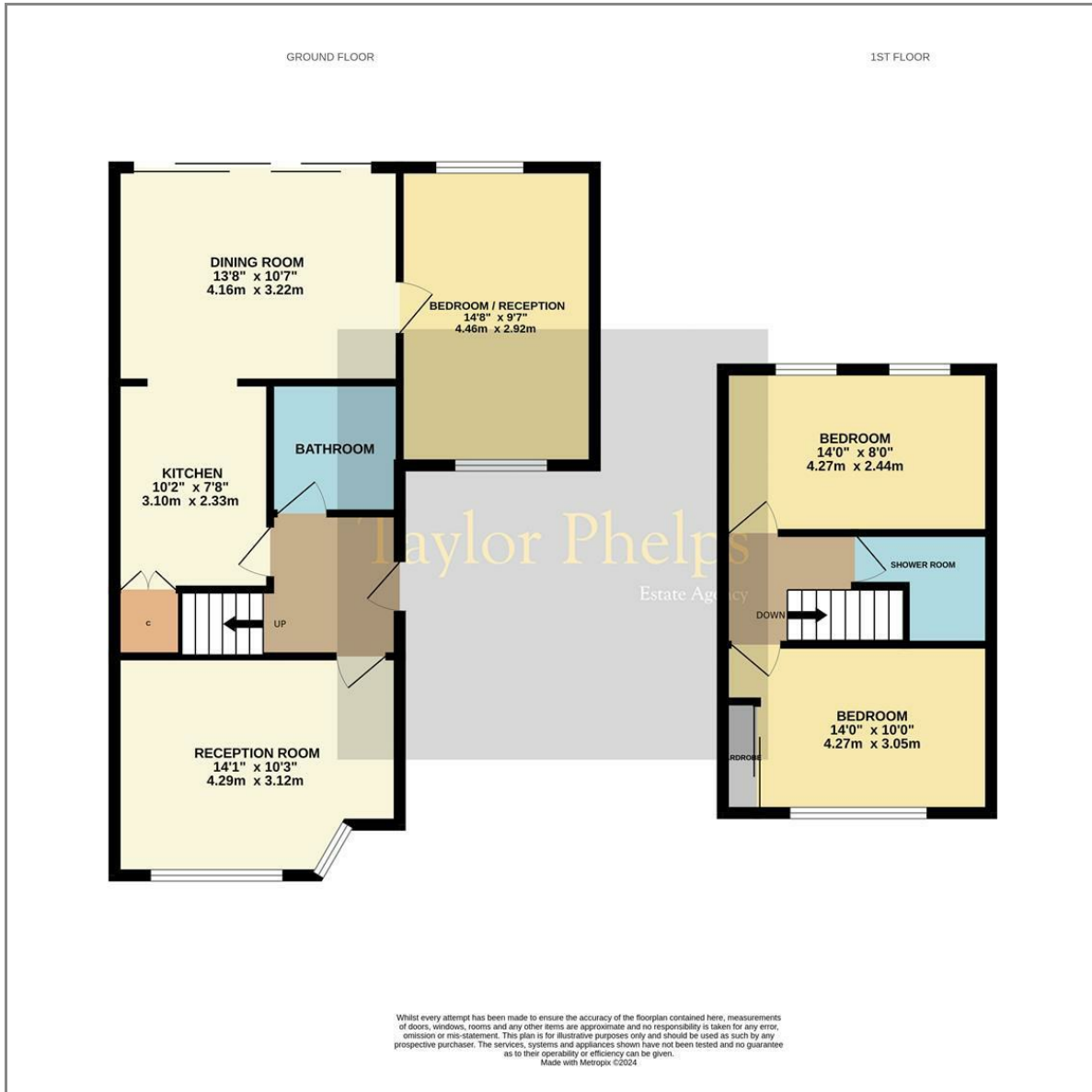

# Area Map



# Energy Efficiency Graph

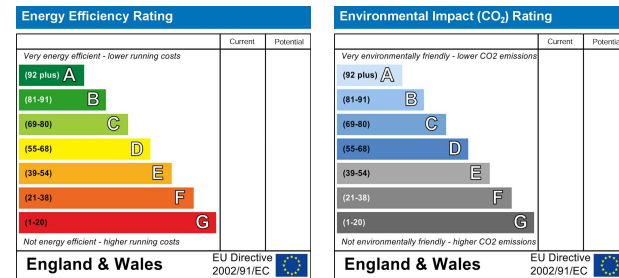

These particulars, whilst believed to be accurate are set out as a general outline only for guidance and do not constitute any part of an offer or contract. Intending purchasers should not rely on them as statements of representation of fact, but must satisfy themselves by inspection or otherwise as to their accuracy. No person in this firm's employment has the authority to make or give any representation or warranty in respect of the property.

01920 459000

hello@taylorphelps.co.uk

5 Frenchs Yard, Amwell End, Ware, Hertfordshire, SG12 9HP

[www.taylorphelps.co.uk](http://www.taylorphelps.co.uk)

