



Abbotts Lane, Widford SG12 8RT

Guide price £675,000



Taylor Phelps

Estate Agency

Estate Agency

Taylor Phelps are pleased to offer this three / four bedroom family home positioned Widford - a highly desirable village between Ware and Much Hadham in East Hertfordshire. This extended property boasts a superb open plan living space with bi folding doors on the garden, and an expectational high spec kitchen with multi fuel stove. The ground floor further consists of a utility room, study, playroom / bedroom, a shower room and a downstairs w/c, with the first floor offering three bedrooms, a luxury bathroom and picturesque views over open countryside.

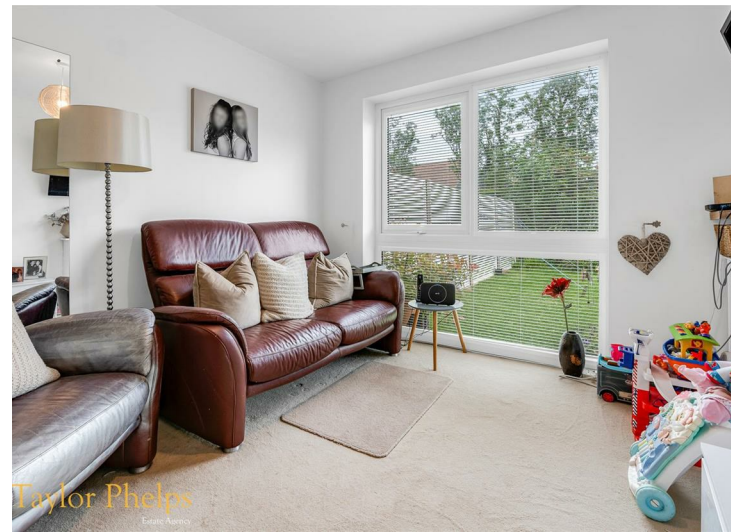

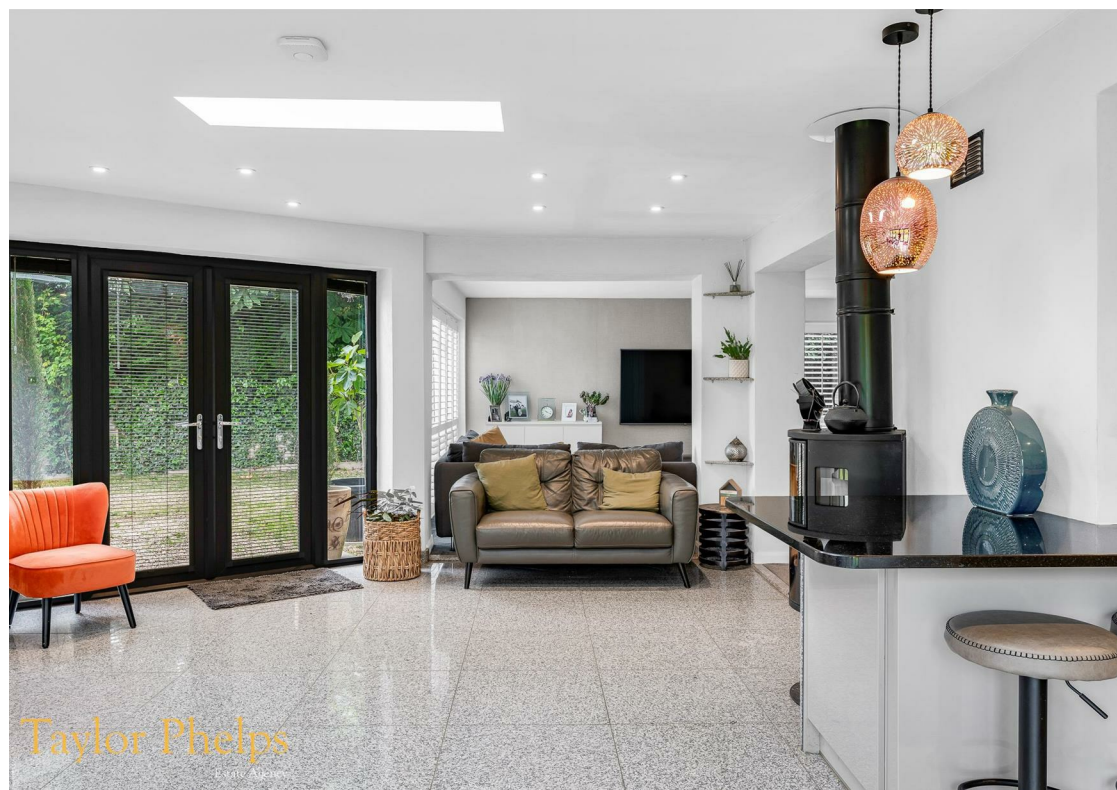
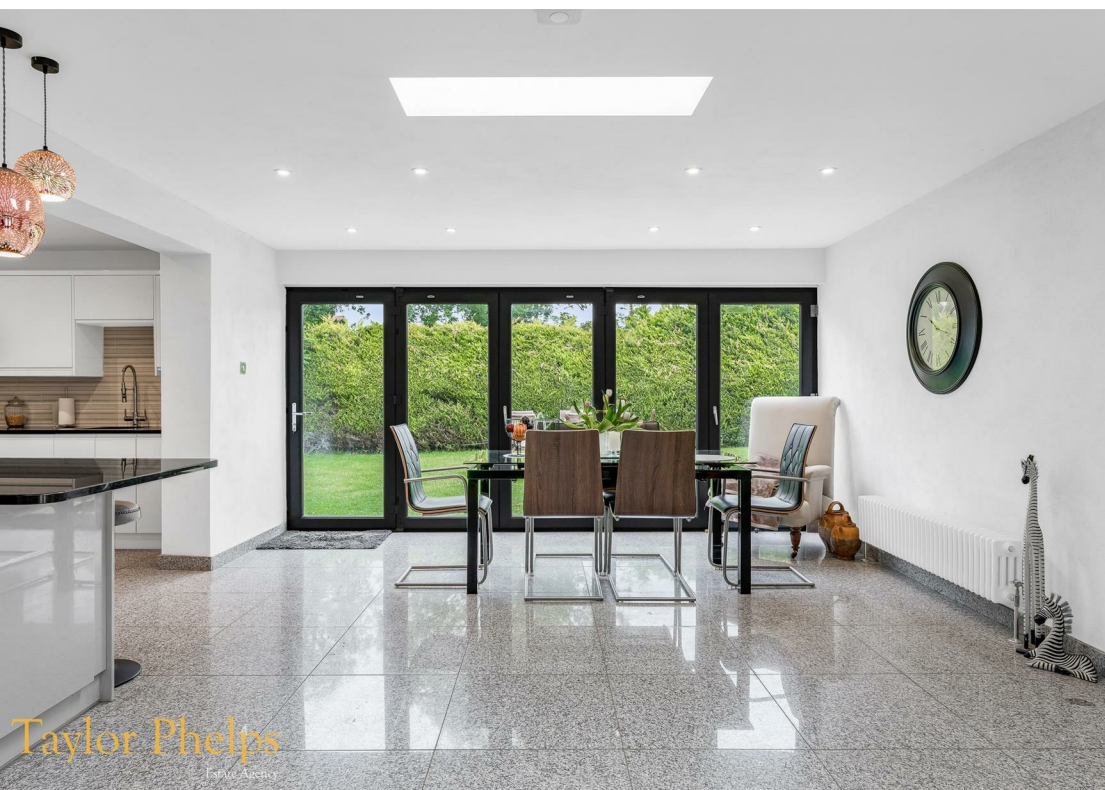



Taylor Phelps
Estate Agency



Taylor Phelps
Estate Agency

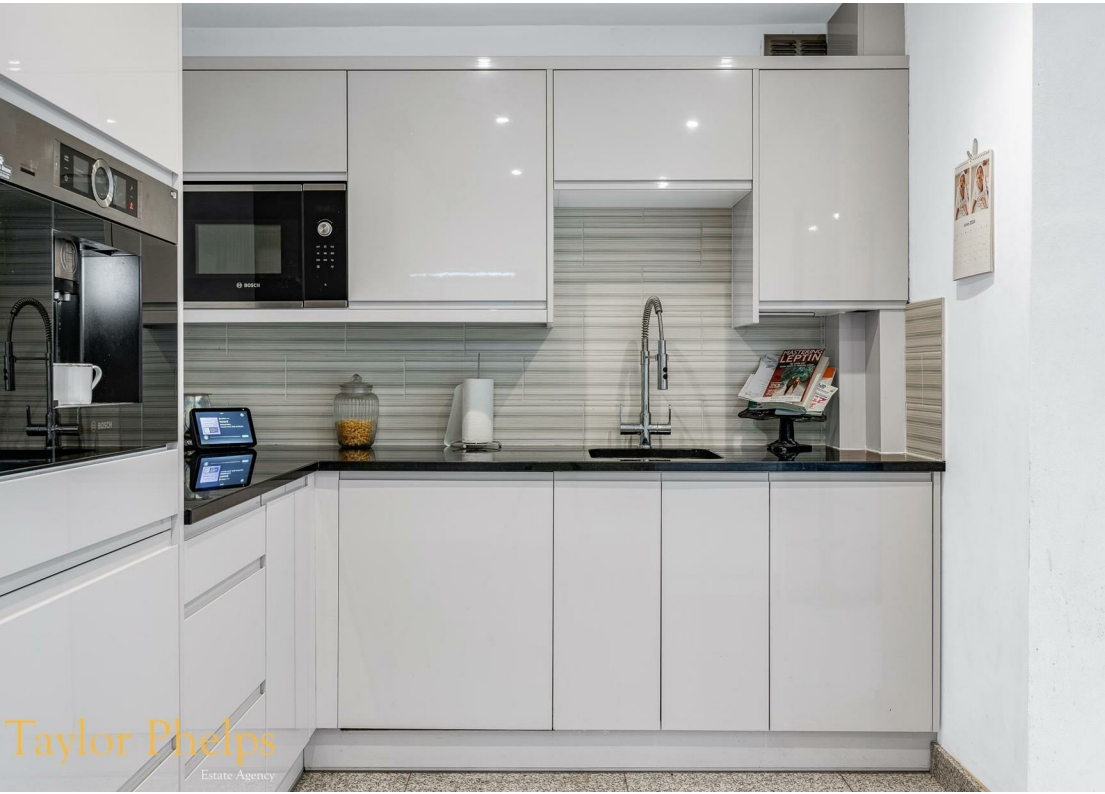

Taylor Phelps
Estate Agency



Taylor Phelps
Estate Agency



Taylor Phelps
Estate Agency



Taylor Phelps
Estate Agency



Taylor Phelps
Estate Agency



Taylor Phelps
Estate Agency





Taylor Phelps
Estate Agency



Taylor Phelps
Estate Agency



Taylor Phelps
Estate Agency



Taylor Phelps
Estate Agency

Floor Plan



Area Map



Energy Efficiency Graph

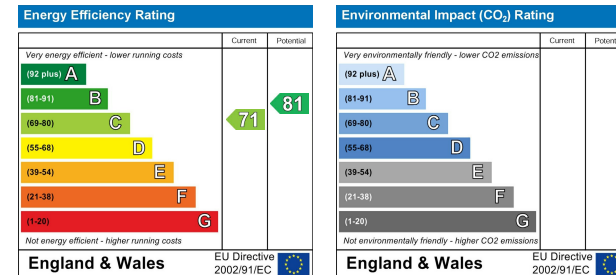

These particulars, whilst believed to be accurate are set out as a general outline only for guidance and do not constitute any part of an offer or contract. Intending purchasers should not rely on them as statements of representation of fact, but must satisfy themselves by inspection or otherwise as to their accuracy. No person in this firm's employment has the authority to make or give any representation or warranty in respect of the property.

01920 459000

hello@taylorphelps.co.uk

5 Frenchs Yard, Amwell End, Ware, Hertfordshire, SG12 9HP

www.taylorphelps.co.uk

