



Cromwell Road, Ware SG12 7JZ

Guide price £500,000



2



1

Taylor Phelps

Estate Agency



Taylor Phelps are delighted to offer this exceptional two bedroom bungalow positioned on Cromwell Road in Ware within close proximity to the high street, train station and town centre. This property has been subject to a full refurbishment throughout and benefits from a beautiful bespoke kitchen / breakfast room and a luxury bathroom. The bungalow further benefits from new flooring throughout, a landscaped, south facing 75ft rear garden, off street parking and has been freshly redecorated in each and every room. Viewing highly recommended to fully appreciate.

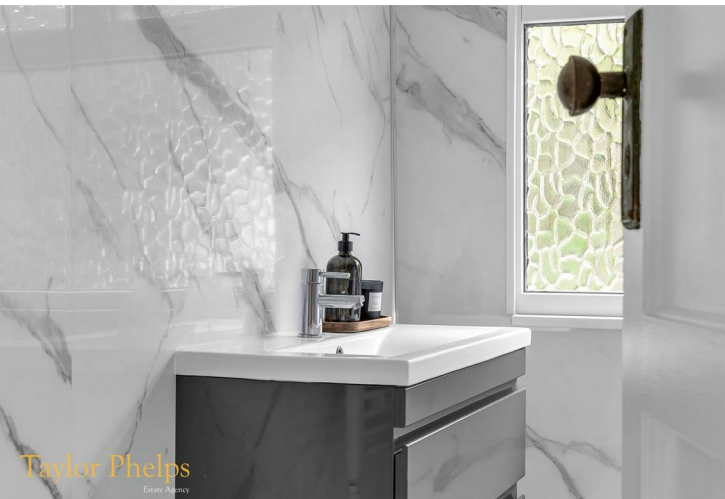





Taylor Phelps  
Estate Agency



Taylor Phelps  
Estate Agency



Taylor Phelps  
Estate Agency



Taylor Phelps  
Estate Agency





Taylor Phelps  
Estate Agency



Taylor Phelps  
Estate Agency



Taylor Phelps  
Estate Agency



Taylor Phelps  
Estate Agency





Taylor Phelps



# Floor Plan

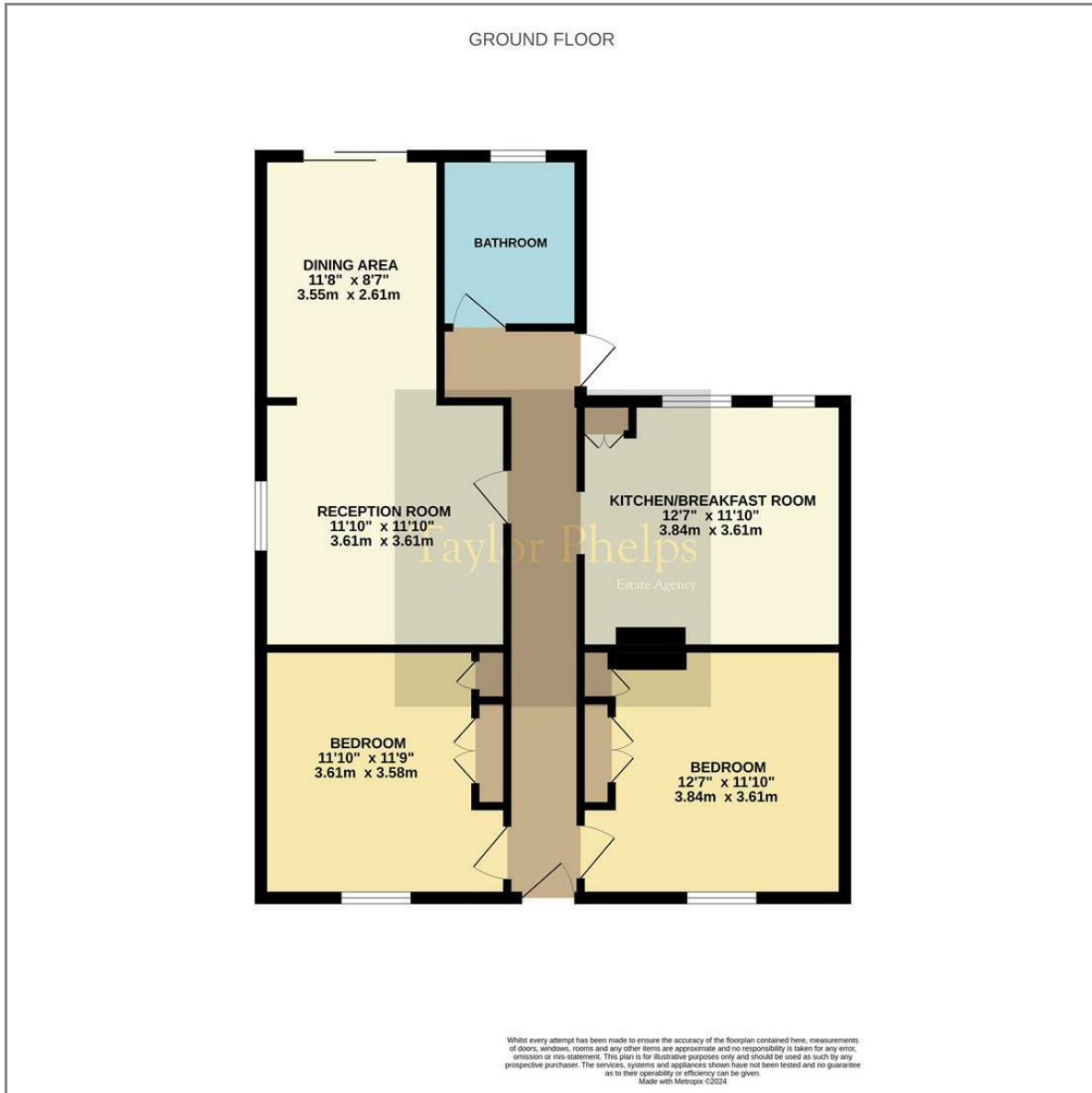

# Area Map

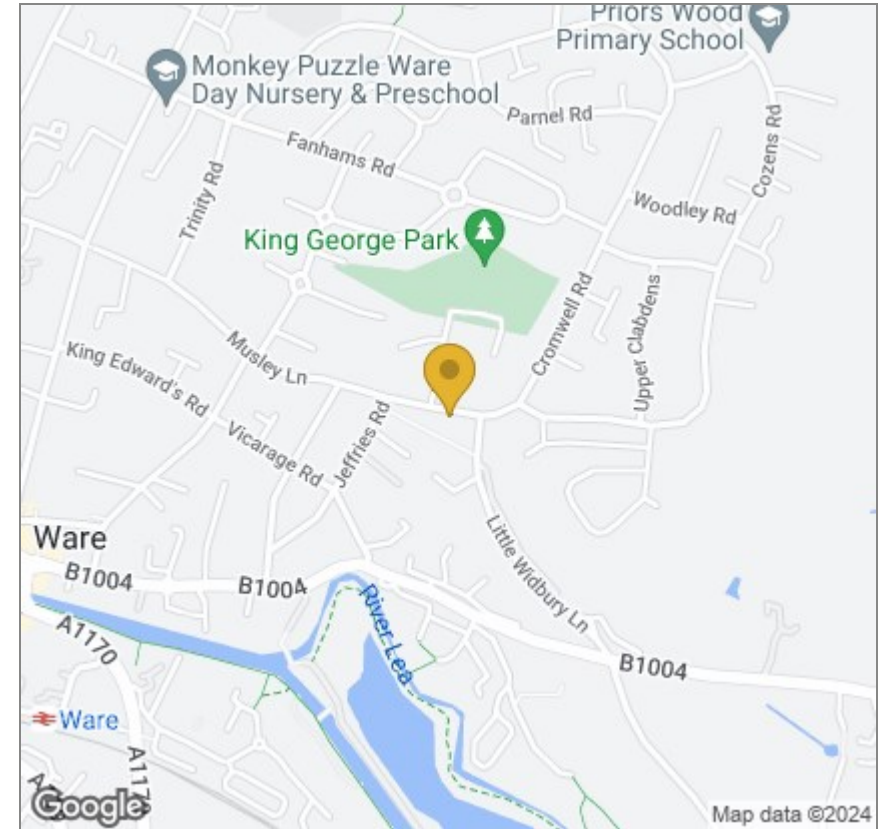

# Energy Efficiency Graph

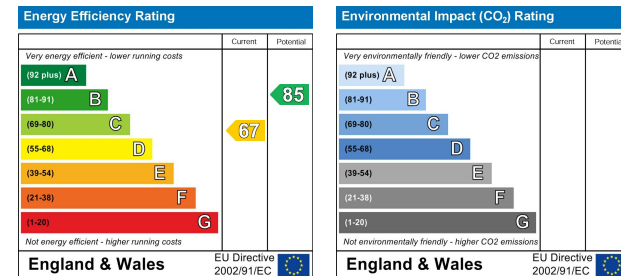

These particulars, whilst believed to be accurate are set out as a general outline only for guidance and do not constitute any part of an offer or contract. Intending purchasers should not rely on them as statements of representation of fact, but must satisfy themselves by inspection or otherwise as to their accuracy. No person in this firm's employment has the authority to make or give any representation or warranty in respect of the property.

01920 459000

hello@taylorphelps.co.uk

5 Frenchs Yard, Amwell End, Ware, Hertfordshire, SG12 9HP

[www.taylorphelps.co.uk](http://www.taylorphelps.co.uk)

