



Priory Gate, Thomas Rochford Way, Cheshunt EN8

Offers over £528,220



3



1

Taylor Phelps

Estate Agency

Taylor Phelps

Estate Agency

Taylor Phelps are pleased to offer this extremely well presented three bedroom detached home positioned within this highly desirable development in Cheshunt. This modern family home boasts a number of benefits to include a spacious living room, a kitchen / dining room, a useful downstairs w/c and a fantastic conservatory. Externally there is a good size landscaped rear garden, and a driveway to the front providing ample off street parking, leading to a private garage which could be converted (subject to planning)





Taylor Phelps
Estate Agency



Taylor Phelps
Estate Agency



Taylor Phelps
Estate Agency



Taylor Phelps
Estate Agency

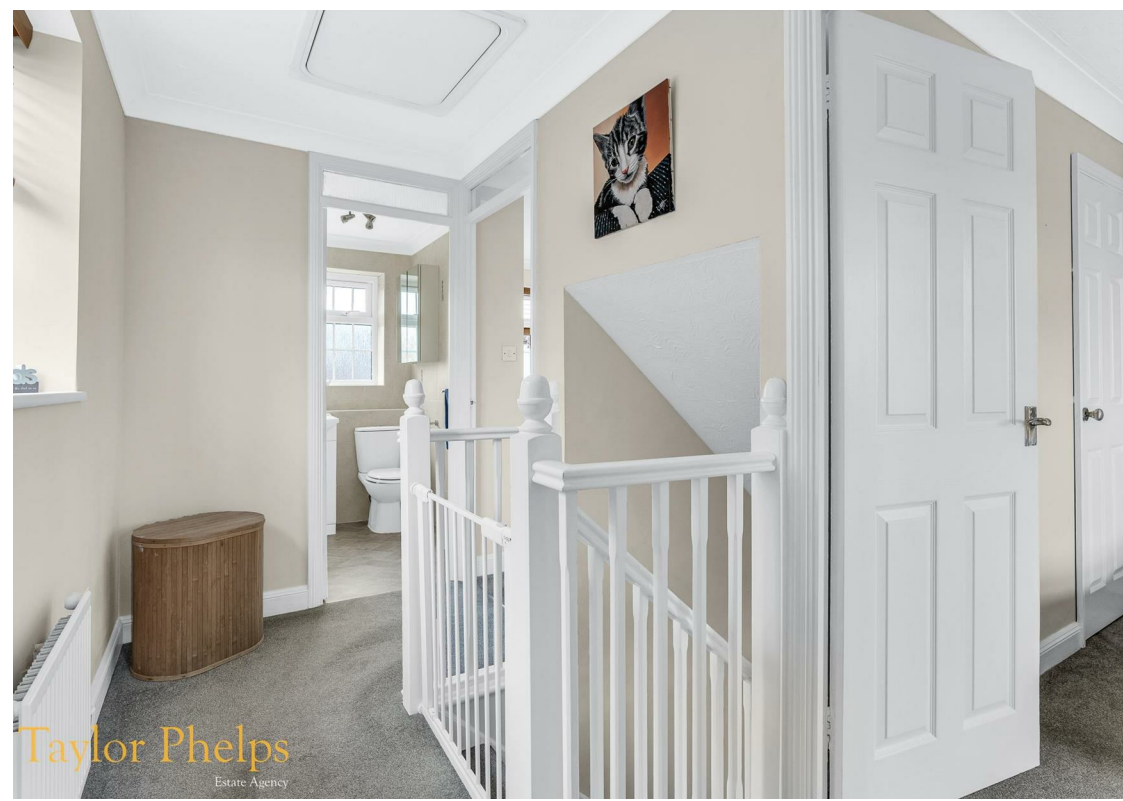





Floor Plan



Area Map

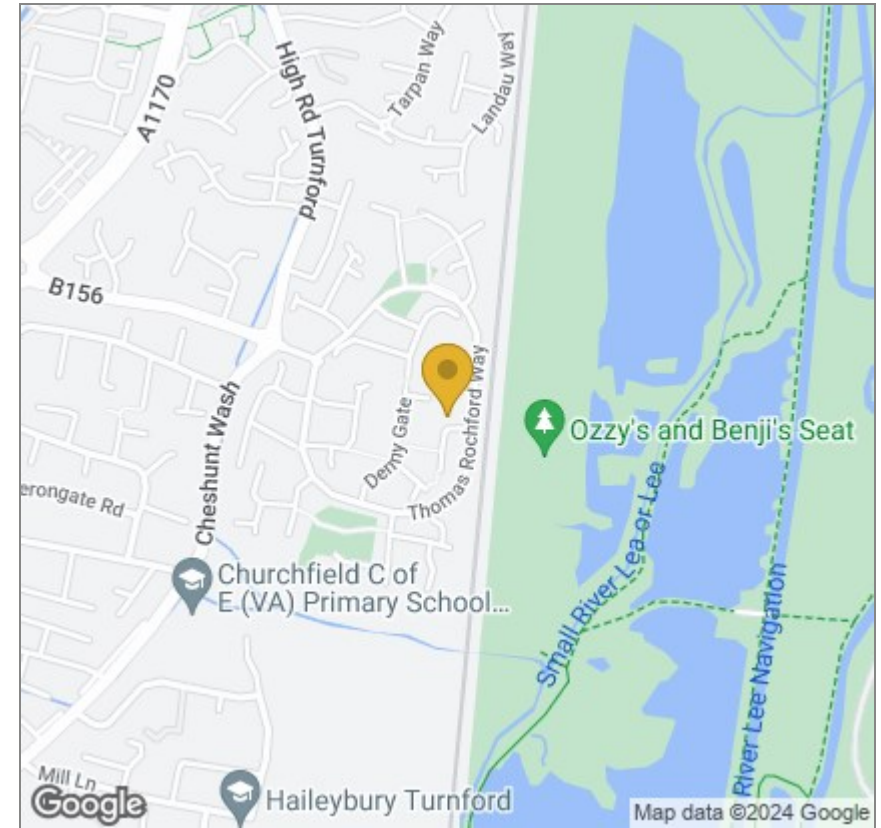

Energy Efficiency Graph

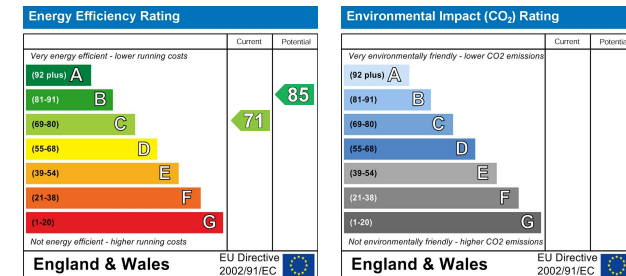

These particulars, whilst believed to be accurate are set out as a general outline only for guidance and do not constitute any part of an offer or contract. Intending purchasers should not rely on them as statements of representation of fact, but must satisfy themselves by inspection or otherwise as to their accuracy. No person in this firm's employment has the authority to make or give any representation or warranty in respect of the property.

01920 459000

hello@taylorhelps.co.uk

5 Frenchs Yard, Amwell End, Ware, Hertfordshire, SG12 9HP

www.taylorhelps.co.uk

