



Kingsfield Road, Dane End SG12 0LY

Offers in excess of £475,000

Taylor Phelps



4



1

Taylor Phelps

Estate Agency

*Taylor Phelps are pleased to offer this four bedroom detached house positioned within this popular village location. This house benefits from wonderful picturesque views to the rear over open fields, a good size lounge / diner, a conservatory and a downstairs w/c. Externally to the front there is a garage and a driveway for off street parking. Available Chain Free.*





Taylor Phelps  
Estate Agency



Taylor Phelps  
Estate Agency



Taylor Phelps  
Estate Agency



Taylor Phelps  
Estate Agency



Taylor Phelps  
Estate Agency



Taylor Phelps  
Estate Agency



Taylor Phelps  
Estate Agency



Taylor Phelps  
Estate Agency

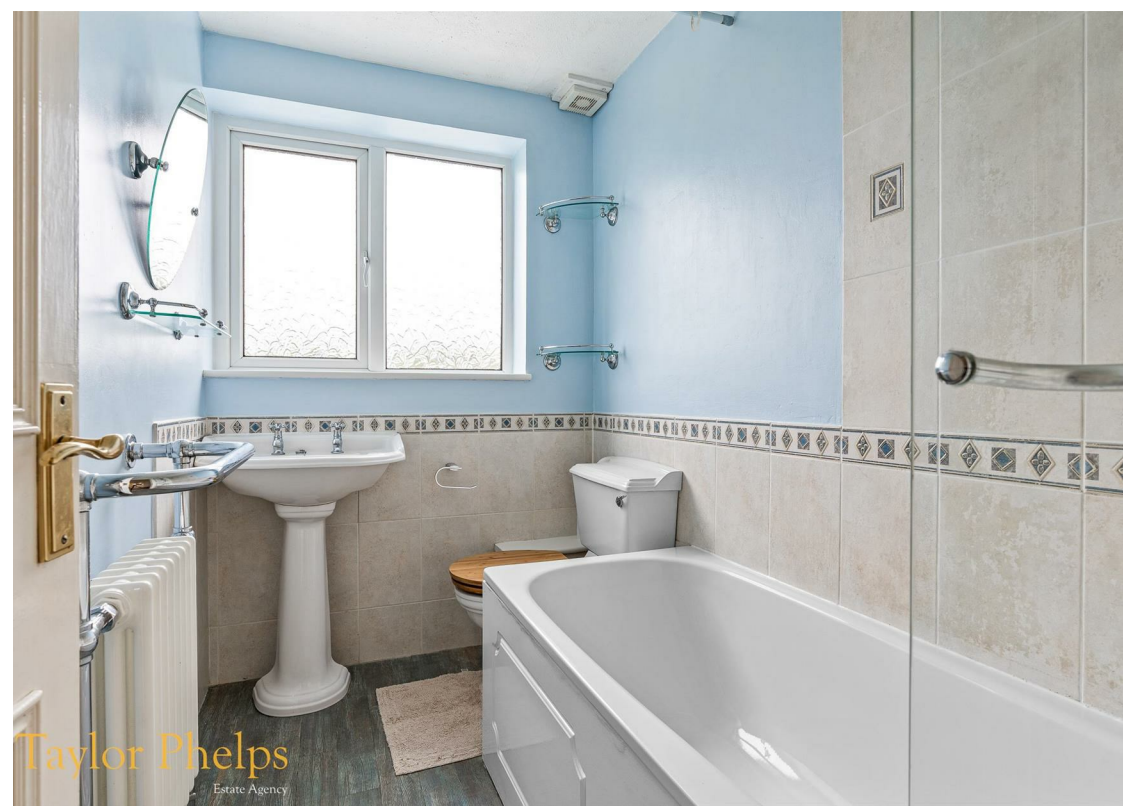



# Floor Plan



# Area Map



# Energy Efficiency Graph

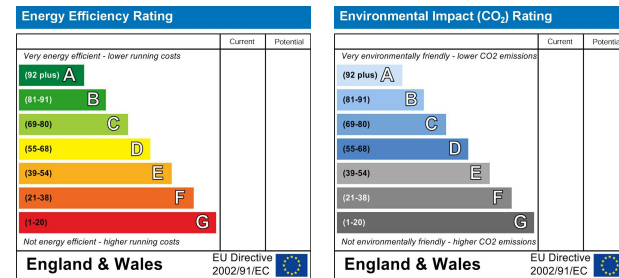

These particulars, whilst believed to be accurate are set out as a general outline only for guidance and do not constitute any part of an offer or contract. Intending purchasers should not rely on them as statements of representation of fact, but must satisfy themselves by inspection or otherwise as to their accuracy. No person in this firm's employment has the authority to make or give any representation or warranty in respect of the property.

01920 459000

hello@taylorhelps.co.uk

5 Frenchs Yard, Amwell End, Ware, Hertfordshire, SG12 9HP

[www.taylorhelps.co.uk](http://www.taylorhelps.co.uk)

